

COPYRIGHT NOTICE

This geotechnical log and its associated data (the Document) is licensed by the Queensland Department of Transport and Main Roads under the [Creative Commons Attribution 4.0 Licence](#) (CC BY 4.0). When reusing the Document, in whole or in part, please attribute the Department as follows: "*(c) State of Queensland (Department of Transport and Main Roads) 2019, licensed under the CC BY 4.0 Licence*". This licence does not apply to the Queensland Government logo or trademarks.

LIMITATION OF LIABILITY

The CC BY 4.0 Licence contains a comprehensive Disclaimer of Warranties and Limitation of Liability. In addition, please note that this Document was prepared for Departmental use only. Reuse of the Document by anyone for any other purpose could result in error and/or loss. You should obtain professional advice before making decisions based on the contents of the Document.

When reproducing any part of this Document, you must also reproduce this limitation of liability notice in addition to the italicised attribution statement above.

Retrieved from the Queensland Geotechnical Database <http://qgd.org.au/>



**Queensland
Government**

**GEOTECHNICAL
BOREHOLE LOG**

FOR GEOTECHNICAL TERMS AND
SYMBOLS REFER FORM F:GEOT 017/8-2014

BOREHOLE No **BH05**

Sheet 1 of 1

REFERENCE No **H12194**

PROJECT	Veloway 1 Stage E: Birdwood to Gaza Road		
LOCATION	Bridge over Marshall Rd and Bapaume Rd.	COORDINATES 505475.7 E; 6955355.1 N	
PROJECT No	FG6253	SURFACE RL 22.65m	PLUNGE 90°
			DATE STARTED 03/06/2015
			GRID DATUM MGA94 Zone 56
JOB No	201/C001/4	HEIGHT DATUM AHD	BEARING °
			DATE COMPLETED 03/06/2015
			DRILLER Geodrill

DEPTH (m)	R.L. (m)	AUGER CASING WASH BORING CORE DRILLING	ROD (%) CORE REC %	SAMPLE	MATERIAL DESCRIPTION	LITHOLOGY	USCS WEATHERING	INTACT STRENGTH	DEFECT SPACING	ADDITIONAL DATA AND TEST RESULTS	SAMPLES TESTS	
												EH
22.45					Sandy Silty CLAY (Topsoil) Mottled yellow brown, moist, soft. Low plasticity Trace fine gravel.	(CL)						
1				A	Silty CLAY (Fill?) Brown grey, moist, very stiff to hard. Low plasticity. Trace fine sand. Trace fine gravel in parts.	(CL)				6, 9, 15 N=24	SPT	
2				B		(CL)				12, 25, 29 N=54	SPT	
19.65				C	Silty SAND (Alluvium) Brown, moist, medium dense. Trace fine quartz gravel.					5, 5, 6 N=11	SPT	
4				D	Becoming loose.	(SM)				2, 2, 2 N=4	SPT	
5				E	Becoming grey, medium dense. Trace clay. Trace fine to medium quartz gravel.					2, 5, 17 N=22	SPT	
17.05				F	METAGREYWACKE (Dcf) XW: Recovered as brown grey, moist, very dense, Clayey SAND.	XW				30/100	SPT	
16.45			(14)		METAGREYWACKE (Dcf) SW: Brown grey, fine to medium grained, weakly foliated, generally high to very high strength. Defects: -J's: 0°-20° (2-3/m) Pl/Sm-Ro, TI, Cly Vr, FeSt -J's: 30°-50° (3-4/m) Pl/Sm-Ro, TI, Cly Vr, FeSt -J's: 70°-80° (<1/m) Pl/Ro-Sm, TI, Cly Vr, FeSt Frequent Qz Veinlets.	SW					D (6.32m) A (6.68m) D (7.44m) A (7.55m)	
100 (36)										Is(50)=1.10 MPa Is(50)=1.90 MPa		
100 (42)										Is(50)=4.30 MPa Is(50)=1.50 MPa		
13.45			100									
					Borehole completed at 9.20m							

REMARKS: Dcf - Neranleigh Fernvale Beds. Soil samples taken from 0.0-0.5m for environmental testing.	LOGGED BY	REVIEWED BY
	JL/DC	SF

CORE PHOTO LOG

DEPARTMENT OF TRANSPORT & MAIN ROADS
 Geotechnical Branch
 35 Butterfield Street, HERSTON Qld 4006
 Phone 07 3066 3336



Department of
 Transport and Main Roads

Project Name	Veloway (V1), Section E: Birdwood to Gaza Road		
Project No	FG6253	Date	3/6/15
Borehole No	BH 05	TMR H No	12194
Location	Bridge over Marshall Rd and Bapaume Rd	Start Depth (m)	5.2
Detail		Finish Depth (m)	9.2
Chainage		Submitted By	J. Lopez
Remarks			

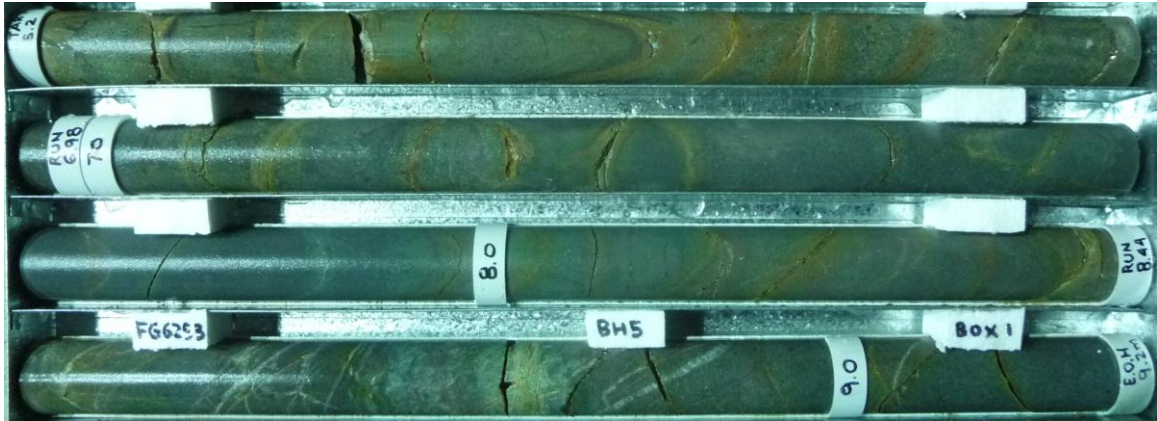

SCALE 1:5