

COPYRIGHT NOTICE

This geotechnical log and its associated data (the Document) is licensed by the Queensland Department of Transport and Main Roads under the [Creative Commons Attribution 4.0 Licence](#) (CC BY 4.0). When reusing the Document, in whole or in part, please attribute the Department as follows: "*(c) State of Queensland (Department of Transport and Main Roads) 2020, licensed under the CC BY 4.0 Licence*". This licence does not apply to the Queensland Government logo or trademarks.

LIMITATION OF LIABILITY

The CC BY 4.0 Licence contains a comprehensive Disclaimer of Warranties and Limitation of Liability. In addition, please note that this Document was prepared for Departmental use only. Reuse of the Document by anyone for any other purpose could result in error and/or loss. You should obtain professional advice before making decisions based on the contents of the Document.

When reproducing any part of this Document, you must also reproduce this limitation of liability notice in addition to the italicised attribution statement above.

Retrieved from the Queensland Geotechnical Database <http://qgd.org.au/>



Queensland Government

GEOTECHNICAL BOREHOLE LOG

FOR GEOTECHNICAL TERMS AND SYMBOLS REFER FORM F:GEOT 017/8-2014

BOREHOLE No **BH07**

Sheet 1 of 1

REFERENCE No **H12195**

PROJECT	Veloway 1 Stage E: Birdwood to Gaza Road		
LOCATION	Bridge over Marshall Rd and Bapaume Rd.	COORDINATES 505505.2 E; 6955301.6 N	
PROJECT No	FG6253	SURFACE RL 22.70m	PLUNGE 90°
			DATE STARTED 23/06/2015
			GRID DATUM MGA94 Zone 56
JOB No	201/C001/4	HEIGHT DATUM AHD	BEARING °
			DATE COMPLETED 23/06/2015
			DRILLER North Coast Drilling

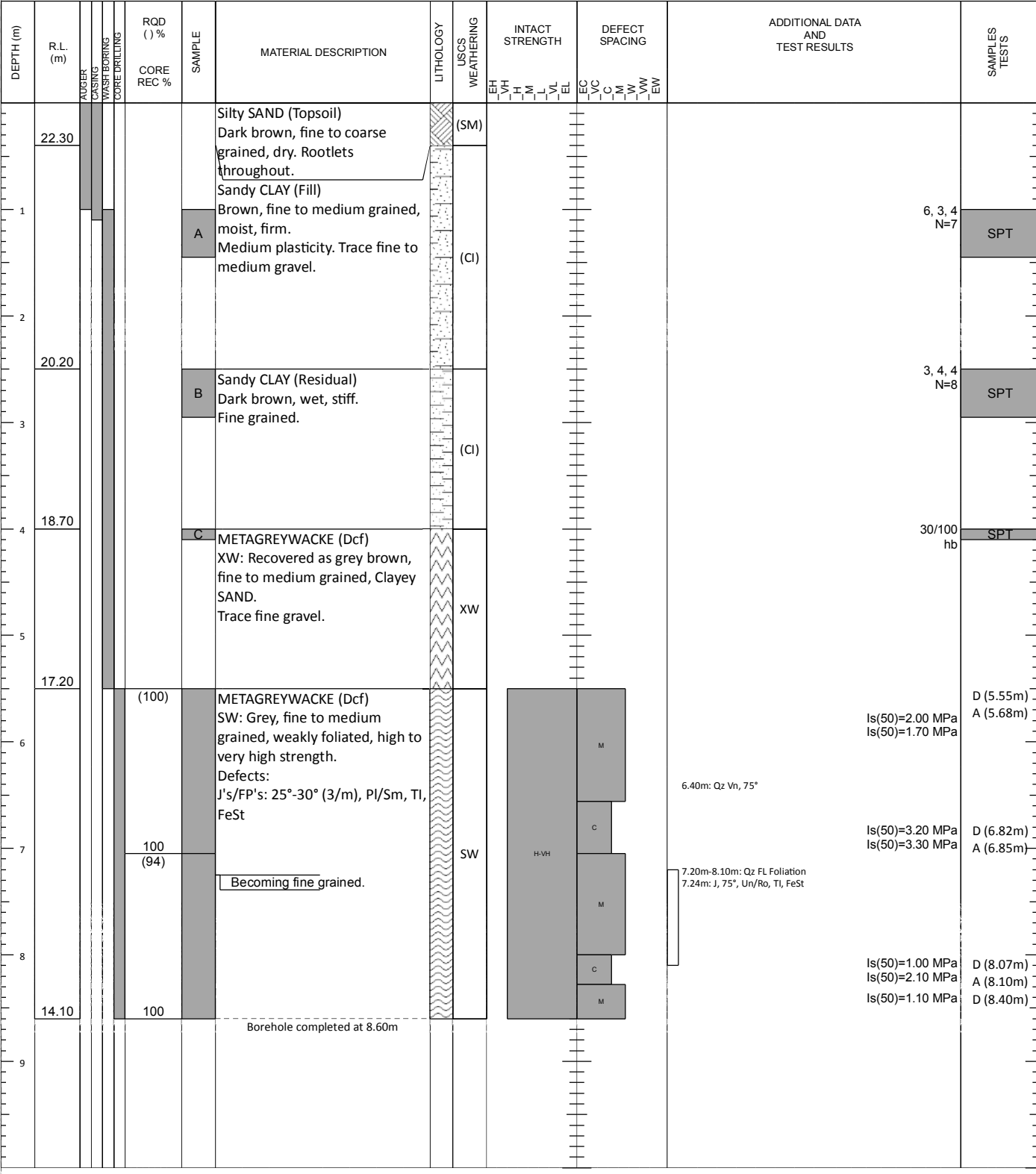

REMARKS: Dcf - Neranleigh Fernvale Beds. Soil samples taken from 0.0-0.5m for environmental testing.	LOGGED BY	REVIEWED BY
	TJG	SF

CORE PHOTO LOG

DEPARTMENT OF TRANSPORT & MAIN ROADS
 Geotechnical Branch
 35 Butterfield Street, HERSTON Qld 4006
 Phone 07 3066 3336



Department of
 Transport and Main Roads

Project Name	Veloway (V1), Section E: Birdwood to Gaza Road		
Project No	FG6253	Date	23/06/15
Borehole No	BH07	TMR H No	12195
Location	Bridge over Marshall Rd and Bapaume Rd	Start Depth (m)	5.5
Detail		Finish Depth (m)	8.5
Chainage		Submitted By	TJG
Remarks			

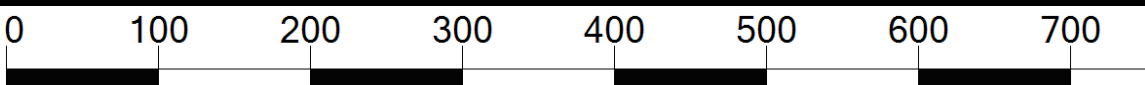
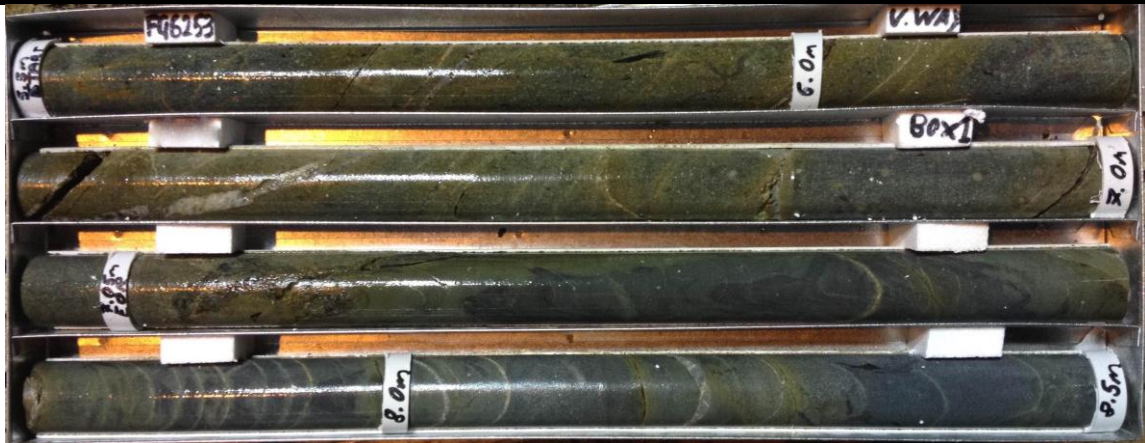

SCALE 1:5