

## **COPYRIGHT NOTICE**

This geotechnical log and its associated data (the Document) is licensed by the Queensland Department of Transport and Main Roads under the [Creative Commons Attribution 4.0 Licence](#) (CC BY 4.0). When reusing the Document, in whole or in part, please attribute the Department as follows: "*(c) State of Queensland (Department of Transport and Main Roads) 2019, licensed under the CC BY 4.0 Licence*". This licence does not apply to the Queensland Government logo or trademarks.

## **LIMITATION OF LIABILITY**

The CC BY 4.0 Licence contains a comprehensive Disclaimer of Warranties and Limitation of Liability. In addition, please note that this Document was prepared for Departmental use only. Reuse of the Document by anyone for any other purpose could result in error and/or loss. You should obtain professional advice before making decisions based on the contents of the Document.

When reproducing any part of this Document, you must also reproduce this limitation of liability notice in addition to the italicised attribution statement above.

Retrieved from the Queensland Geotechnical Database <http://qgd.org.au/>



**Queensland  
Government**

**GEOTECHNICAL  
BOREHOLE LOG**

FOR GEOTECHNICAL TERMS AND  
SYMBOLS REFER FORM F:GEOT 017/8-2014

BOREHOLE No **BH08**

Sheet 1 of 1

REFERENCE No **H12196**

PROJECT	Veloway 1 Stage E: Birdwood to Gaza Road		
LOCATION	Bridge over Marshall Rd and Bapaume Rd.	COORDINATES 505520.2 E; 6955266.4 N	
PROJECT No	FG6253	SURFACE RL 22.71m	PLUNGE 90°
			DATE STARTED 01/06/2015
			GRID DATUM MGA94 Zone 56
JOB No	201/C001/4	HEIGHT DATUM AHD	BEARING °
			DATE COMPLETED 01/06/2015
			DRILLER Geodrill

DEPTH (m)	R.L. (m)	AUGER CASING WASH BORING CORE DRILLING	ROD (%) CORE REC %	SAMPLE	MATERIAL DESCRIPTION	LITHOLOGY	USCS WEATHERING	INTACT STRENGTH	DEFECT SPACING	ADDITIONAL DATA AND TEST RESULTS	SAMPLES TESTS	
												EH
22.31					Silty GRAVEL (Fill) Grey brown, dry, loose. Gravel <40mm, angular to subangular.	(GM)						
21.01				A	Silty CLAY (Fill) Brown, moist, very stiff. Trace fine to medium sand. Low plasticity.	(CL)				6, 7, 19 N=26	SPT	
19.71				B	Clayey SAND (Alluvium) Grey brown, moist, very loose. Fine to medium grained. Trace fine gravel.	(SC)			2.00m: Total water loss.	hw, hw, hw N<1	SPT	
18.71				C	Gravelly Sandy CLAY (Alluvium) Grey brown mottled orange brown, moist, stiff. Fine gravel and sand.	(CI)				8, 5, 9 N=14	SPT	
16.71				D	Gravelly Silty CLAY (Residual) Pale grey to grey brown, moist, hard. Fine to medium quartz gravel.	(CI)				8, 17, 20 N=37	SPT	
15.21				E	METAGREYWACKE (Dcf) MW: Grey brown, fine to medium grained, weakly foliated, generally high strength. Defects: J's: 0°-20° (3/m), Pl-Ir/Ro, TI, Cn or Cly Vr/Ct FP: 40°-60° (1-2/m) Pl/Ro, TI, Cly Vr or Ct, FeSt J's: 70°-80° (1/m), Pl/Sm, TI, Cn or Cly Vr, some FeSt	MW			6.00m: No SPT sample recovery. 6.34m-6.35m: Clay Seam	14, 17, 30 N=47	SPT	
13.71					METAGREYWACKE (Dcf) SW: Grey, fine to medium grained, weakly foliated, high to very high strength. Defects: J's: 5°-20° (5/m) Pl-Ir/Ro, TI, FeSt, Cly Vr FP: 40°-50° (1-2/m) Pl/Sm, TI, Cly Vr, FeSt	SW			8.65m: Frequent Qz veinlets, parallel to foliation	Is(50)=3.50 MPa Is(50)=2.20 MPa	HB hb D (6.65m) A (6.78m)	
										Is(50)=1.30 MPa Is(50)=3.30 MPa UCS=34.30 MPa	D (8.08m) A (8.12m) (8.18m)	

REMARKS: Dcf - Neranleigh Fernvale Beds. Soil samples taken from 0.0-0.5m for environmental testing.	LOGGED BY	REVIEWED BY
	JL/DC	SF

**CORE PHOTO LOG**

DEPARTMENT OF TRANSPORT & MAIN ROADS  
 Geotechnical Branch  
 35 Butterfield Street, HERSTON Qld 4006  
 Phone 07 3066 3336



Department of  
 Transport and Main Roads

Project Name	<b>Veloway (V1), Section E: Birdwood to Gaza Road</b>		
Project No	FG6253	Date	01/06/15
Borehole No	BH 08	TMR H No	12196
Location	Bridge over Marshall Rd and Bapaume Rd	Start Depth (m)	6.0
Detail		Finish Depth (m)	9.0
Chainage		Submitted By	J. Lopez
Remarks			

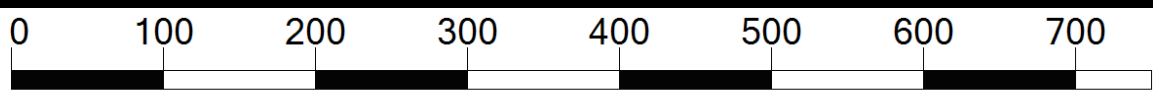
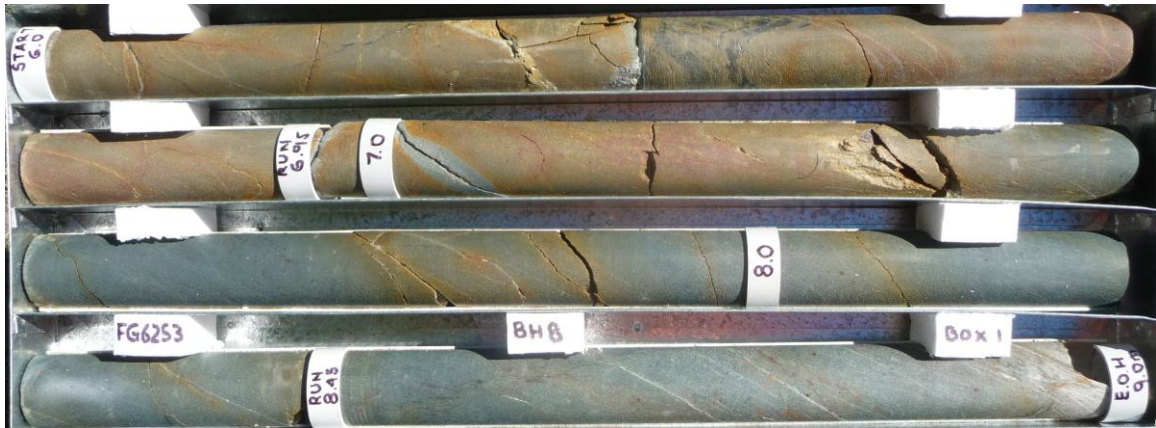

SCALE 1:5