

## **COPYRIGHT NOTICE**

This geotechnical log and its associated data (the Document) is licensed by the Queensland Department of Transport and Main Roads under the [Creative Commons Attribution 4.0 Licence](#) (CC BY 4.0). When reusing the Document, in whole or in part, please attribute the Department as follows: "*(c) State of Queensland (Department of Transport and Main Roads) 2020, licensed under the CC BY 4.0 Licence*". This licence does not apply to the Queensland Government logo or trademarks.

## **LIMITATION OF LIABILITY**

The CC BY 4.0 Licence contains a comprehensive Disclaimer of Warranties and Limitation of Liability. In addition, please note that this Document was prepared for Departmental use only. Reuse of the Document by anyone for any other purpose could result in error and/or loss. You should obtain professional advice before making decisions based on the contents of the Document.

When reproducing any part of this Document, you must also reproduce this limitation of liability notice in addition to the italicised attribution statement above.

Retrieved from the Queensland Geotechnical Database <http://qgd.org.au/>



FOR GEOTECHNICAL TERMS AND  
SYMBOLS REFER FORM E:GEOT 017/6-2010

REFERENCE No **H11070**

JOB No 232/10A/2 HEIGHT DATUM AHD BEARING            DATE COMPLETED 09/08/11 DRILLER Drillsure Pty Ltd

OLD\_DMR\_LIB\_01A.GLB Log A ENGINEERING BOREHOLE LOG WLITHOLOGY FG5799 - BRUCE HWY UPGRADE SECTION C.GPJ DWG46352.GDW D:\tbl\CP\Tool\INI\Add-In 12/12/2011 16:28

LOGGED BY  
JA/DC

# ENGINEERING BOREHOLE LOG

FOR GEOTECHNICAL TERMS AND  
SYMBOLS REFER FORM F:GEOT 017/6-2010

BOREHOLE No BH C06  
SHEET 2 of 3  
REFERENCE No H11070

PROJECT Bruce Highway Upgrade (Cooroy to Curra) Section C  
LOCATION Cut 3 COORDINATES 472966.5 E; 7089037.7 N  
PROJECT No FG5799 SURFACE R.L. 120.00m PLUNGE          DATE STARTED 08/08/11 GRID DATUM MGA94  
JOB No 232/10A/2 HEIGHT DATUM AHD BEARING          DATE COMPLETED 09/08/11 DRILLER Drillsure Pty Ltd

DEPTH (m)	R.L. (m)	AUGER CASING WASH BORING CORE DRILLING	RQD (%)	SAMPLE	MATERIAL DESCRIPTION	LITHOLOGY	USC WEATHERING	INTACT STRENGTH	DEFECT SPACING (mm)	GRAPHIC LOG	ADDITIONAL DATA AND TEST RESULTS	SAMPLES TESTS
10	110.00				<b>METASILTSTONE (MW):</b> (Cont'd)		MW					
10.58			(63)		<b>BASALTIC BRECCIA (MW):</b> Brown/grey, fine grained with coarse grained phenocrysts, massive, medium strength.		MW				J, 45°, O, R, FeSt	
11					Defects: -Joint at ~60° (2/m) -Joint at ~80° (1/m)		MW				J, 80°, Pl, O, R, FeSt	
12			(30)		Defect spacing is medium to wide. Defect surfaces are planar, open, smooth, clay infilled.		MW				J, 60°, Pl, T, FeSt J, 60°, Pl, T, FeSt J, Subvertical, I, C, FeSt J, 80°, O, SR, FeSt J, 40°, I, O, SR, FeSt	
107.50					<b>METASILTSTONE (MW):</b> Brown, fine grained, massive, medium to high strength.		MW				J, 50°, Pl, T, Clnf, FeSt J, 70°, Pl, T, S, FeSt J*2, 70°, Pl, T, SR, FeSt J, 80°, I, O, R, FeSt J, 40°, Pl, T, S, FeSt	
13			(90)		Defects: -Joint at ~30° (2/m) -Joint at ~50° (1/m) -Joint at ~80° (1/m)		MW				J, 20°, Pl, O, Clnf 10mm J, 40°, I, T, FeSt	
14					Defect spacing is medium to wide. Defect surfaces are planar, open or tight, slightly rough, clay infilled.		MW				Is(50) = 0.94MPa	x
15			(40)				MW				DD = 2.29t/m <sup>3</sup> ; MC = 6.6%; UCS=22.7MPa	UCS
16							MW				J, 40°, Pl, O, R, Clnf	
103.24			(58)				MW				J, 50°, Pl, T, R, FeSt	
17					<b>BASALTIC BRECCIA (MW):</b> Grey/brown, fine grained with coarse grained phenocrysts, high to very high strength.		MW				CLy BZ J, 30°, Pl, T, S, Clnf J, 10°, Pl, R, Clnf	
18			(36)		Defects as above.		MW				CLy BZ	
101.80							MW				Is(50) = 3.81MPa	x
19			(49)		<b>METASILTSTONE (MW):</b> Grey, fine grained, massive, high to very high strength.		MW				Metasiltstone inclusions	
100.32					Defects: -Joint at 10° (2/m) -Joint at 30° (1-2/m) -Joint at 50° (2/m) -Joint at subvertical (1/m)		MW				Metasiltstone inclusions Water loss from 18.0m	
20					Defect spacing is generally close to medium. Defect surfaces are planar, tight, clay infilled, iron stained, some quartz infill.		MW				Is(50) = 0.99MPa J, 45°, Pl, T, Thin Clnf, FeSt	x
							MW				Is(50) = 5.69MPa Is(50) = 9.63MPa	x o
							MW				XW Clay Seam HW contact zone	

REMARKS         

LOGGED BY  
JA/DC

QLD DMR LIB 01A GLB Log A ENGINEERING BOREHOLE LOG LITHOLOGY FG5799 - BRUCE HWY UPGRADE SECTION C.GPJ DWG48352.GDW D:\geot\in Add-in 12\12\2011 16:28





## CORE PHOTO LOG - BH C6

Project Name:	BRUCE HIGHWAY UPGRADE - SECTION C		
Project No.:	FG5799	Date:	06/09/2011
Details:	Cut 3	Start Depth (m):	2.30
Reference No.:	H11079	Finish Depth (m):	22.22



SCALE 1:5



## CORE PHOTO LOG - BH C6

Project Name:	BRUCE HIGHWAY UPGRADE - SECTION C		
Project No.:	FG5799	Date:	06/09/2011
Details:	Cut 3	Start Depth (m):	2.30
Reference No.:	H11079	Finish Depth (m):	22.22



SCALE 1:5

## CORE PHOTO LOG - BH C6

Project Name:	BRUCE HIGHWAY UPGRADE - SECTION C		
Project No.:	FG5799	Date:	06/09/2011
Details:	Cut 3	Start Depth (m):	2.30
Reference No.:	H11079	Finish Depth (m):	22.22

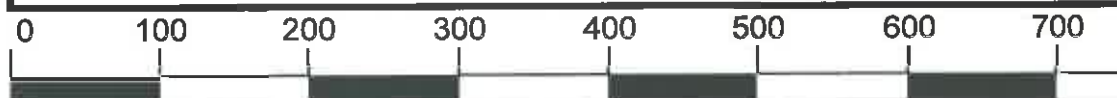

SCALE 1:5

**Project name: BRUCE HIGHWAY UPGRADE SECTION C**

**Bore hole No.: C-6**

**Azimuth: 0**

**Inclination: -90**

**Depth range: 1.000 - 13.000 m**

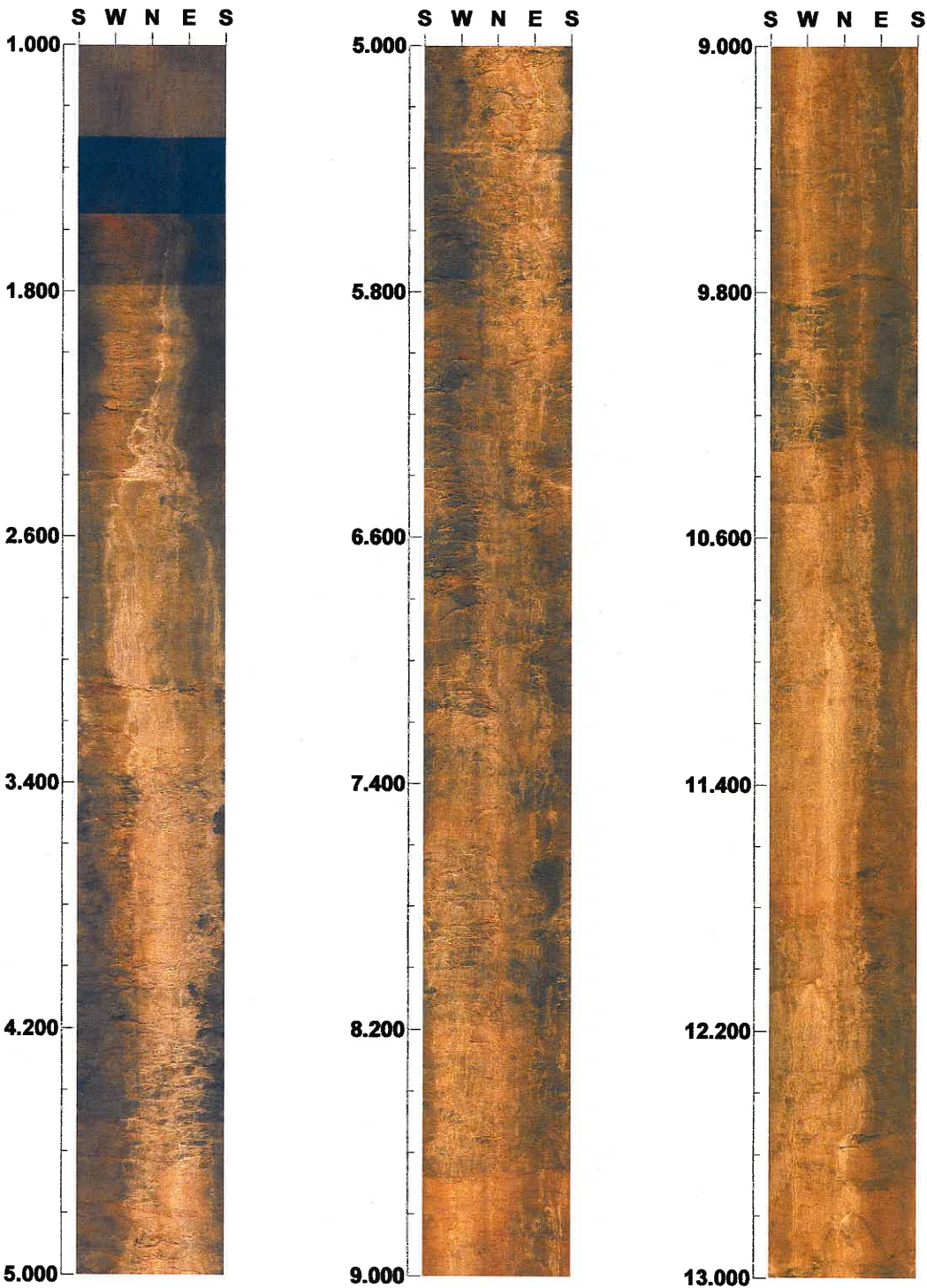

**Scale: 1/20      Aspect ratio: 200 %**



**Project name: BRUCE HIGHWAY UPGRADE SECTION C**

**Bore hole No.: C-6**

**Azimuth: 0**

**Inclination: -90**

**Depth range: 13.000 - 21.543 m**

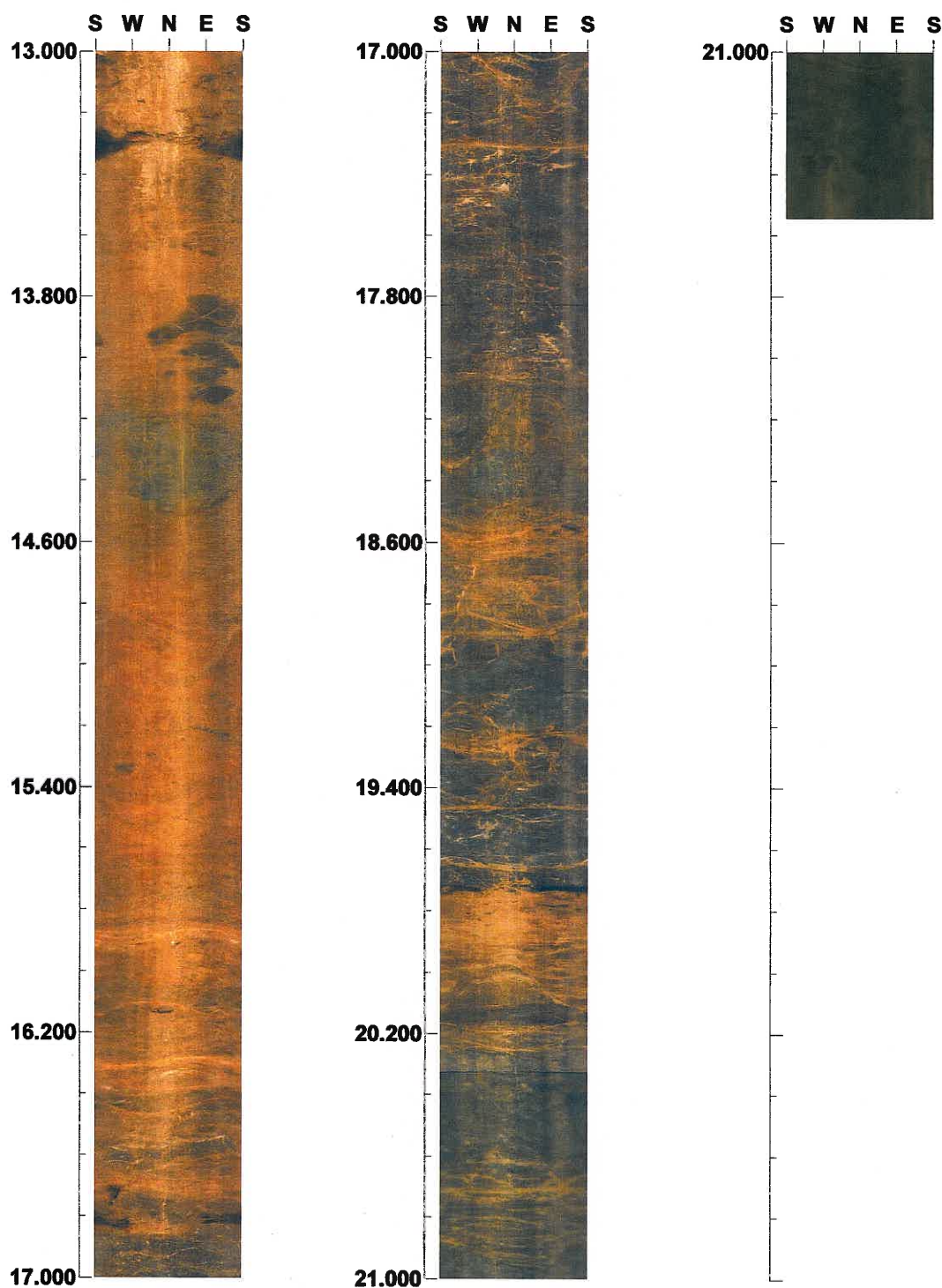

**Scale: 1/20**

**Aspect ratio: 200 %**

Project name: BRUCE HIGHWAY UPGRADE SECTION C

Bore hole No.: C-6

Azimuth: 0

Inclination: -90

Depth range: 1.000 - 5.000 m

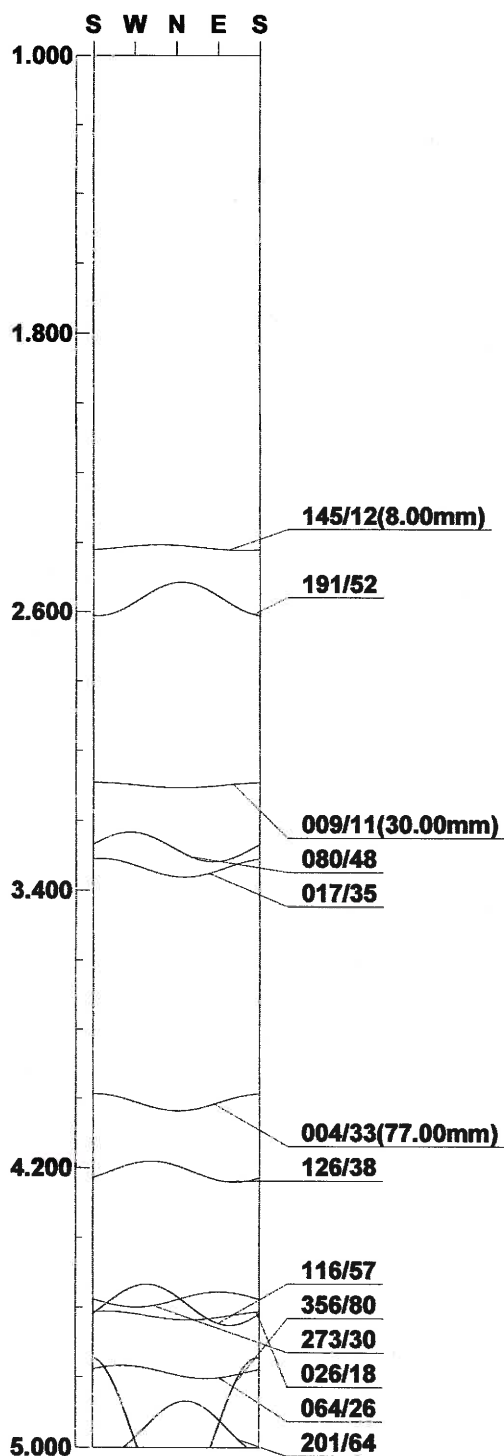
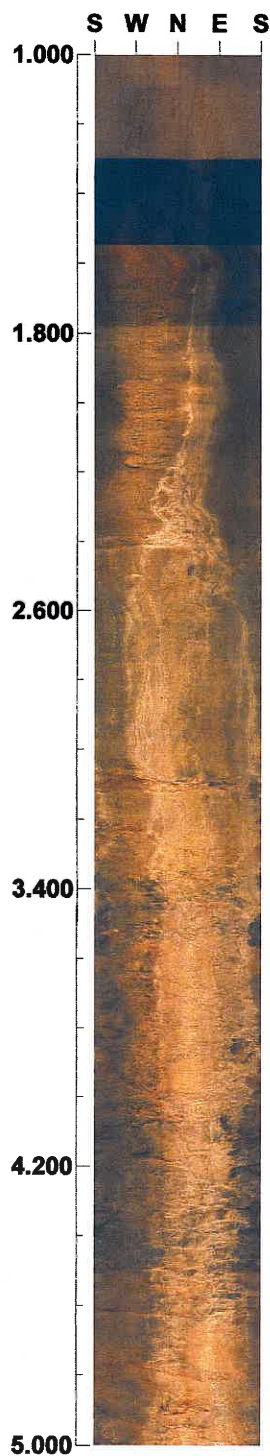

Scale: 1/20

Aspect ratio: 200 %

Project name: BRUCE HIGHWAY UPGRADE SECTION C

Bore hole No.: C-6

Azimuth: 0

Inclination: -90

Depth range: 5.000 - 9.000 m

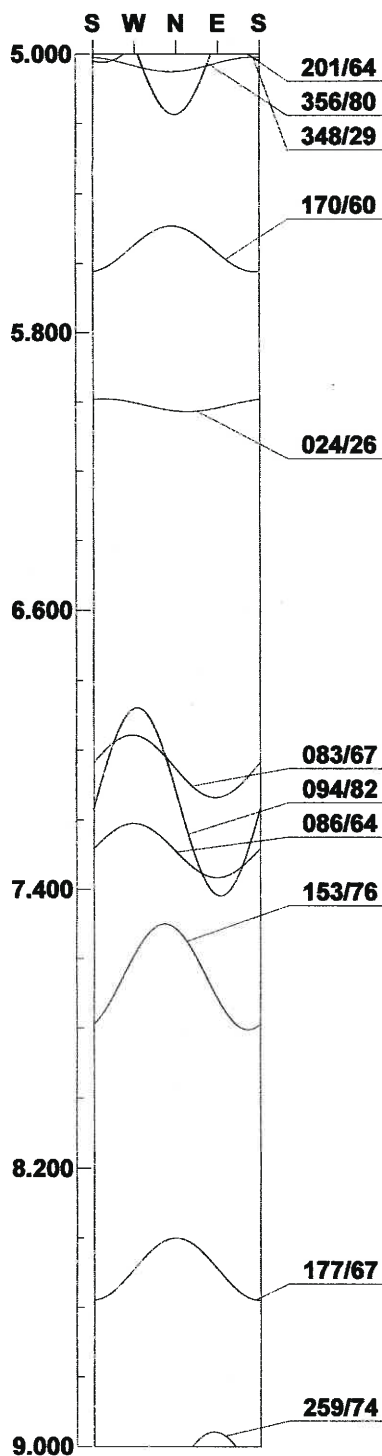
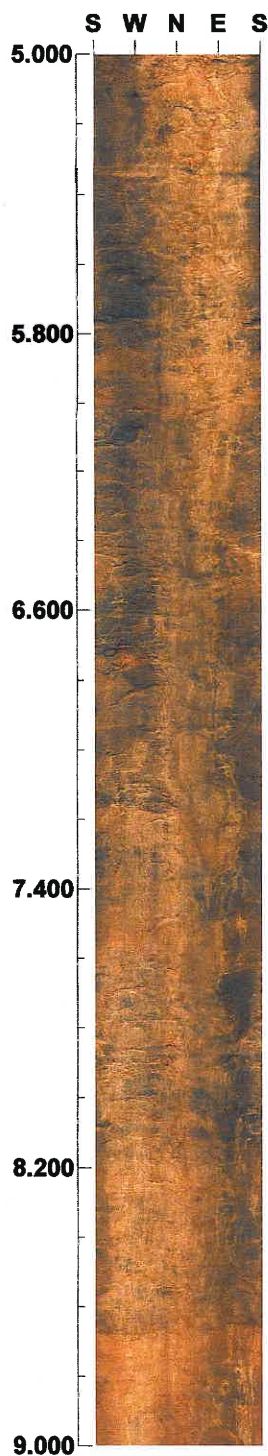

Scale: 1/20

Aspect ratio: 200 %

Project name: BRUCE HIGHWAY UPGRADE SECTION C

Bore hole No.: C-6

Azimuth: 0

Inclination: -90

Depth range: 9.000 - 13.000 m

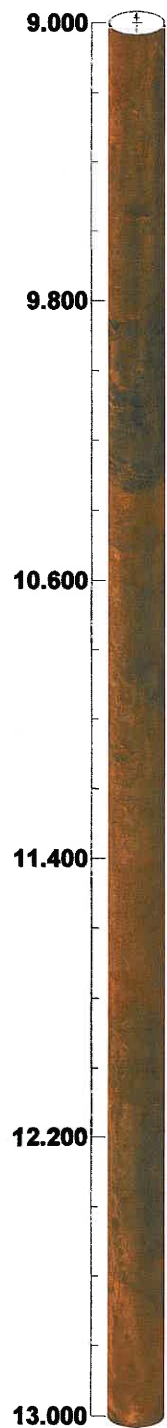
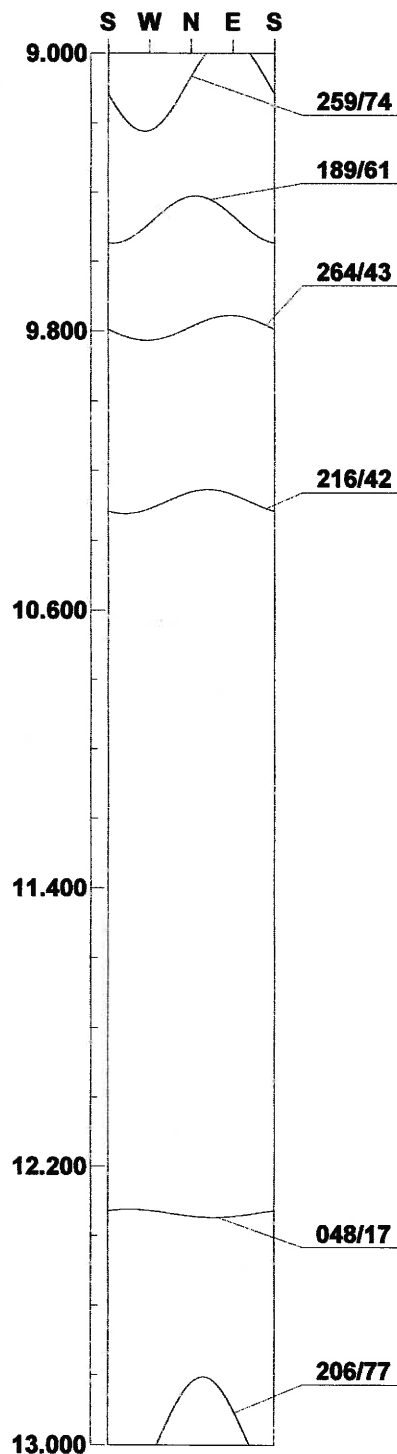
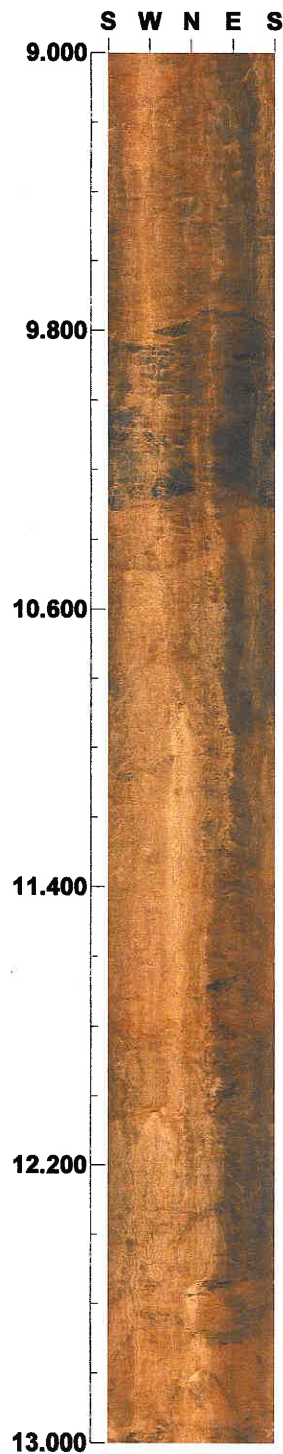

Scale: 1/20

Aspect ratio: 200 %



Project name: BRUCE HIGHWAY UPGRADE SECTION C

Bore hole No.: C-6

Azimuth: 0

Inclination: -90

Depth range: 13.000 - 17.000 m

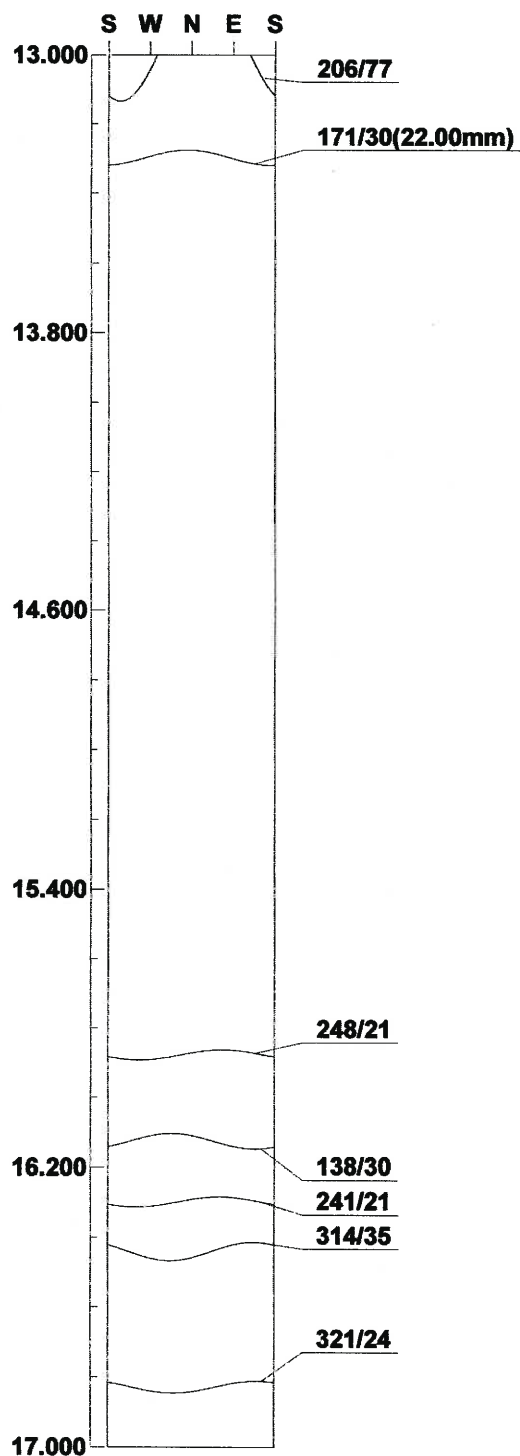
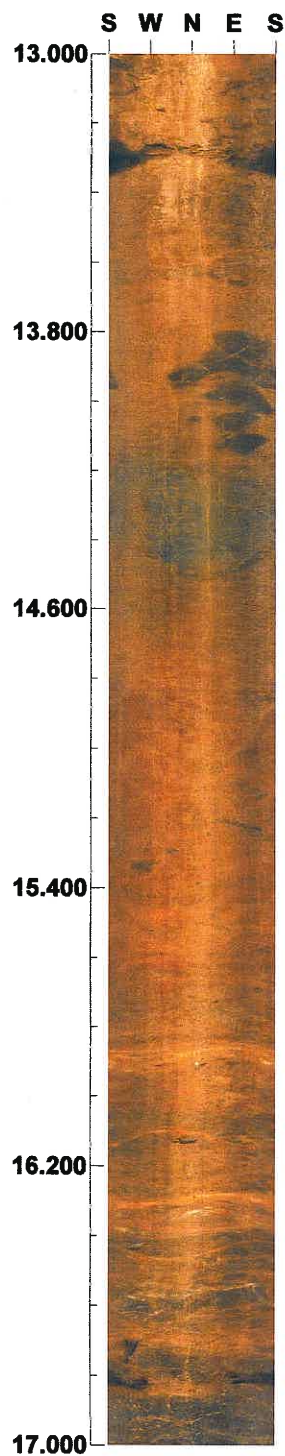

Scale: 1/20

Aspect ratio: 200 %

Project name: BRUCE HIGHWAY UPGRADE SECTION C

Bore hole No.: C-6

Azimuth: 0

Inclination: -90

Depth range: 17.000 - 21.000 m

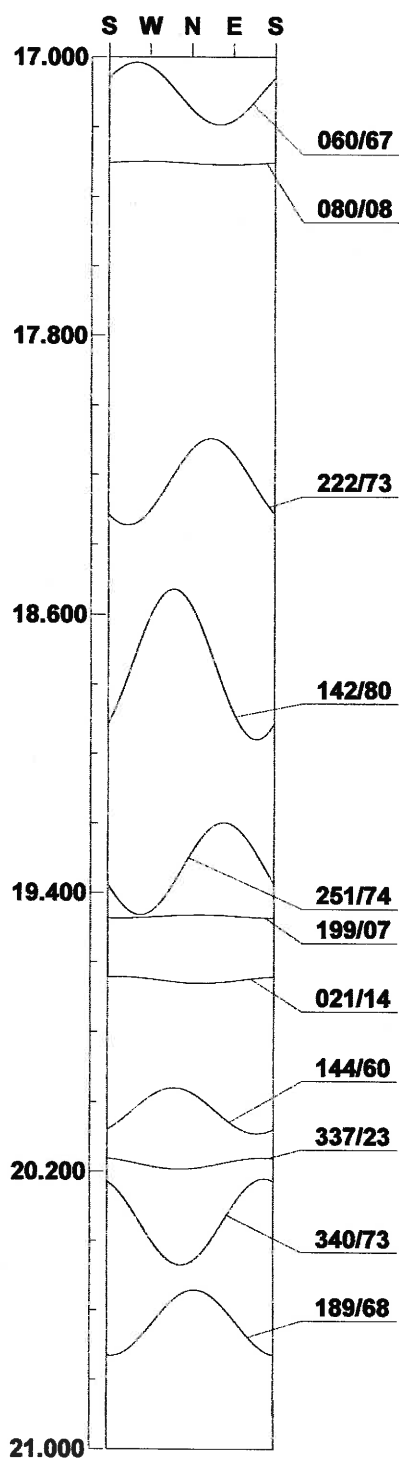
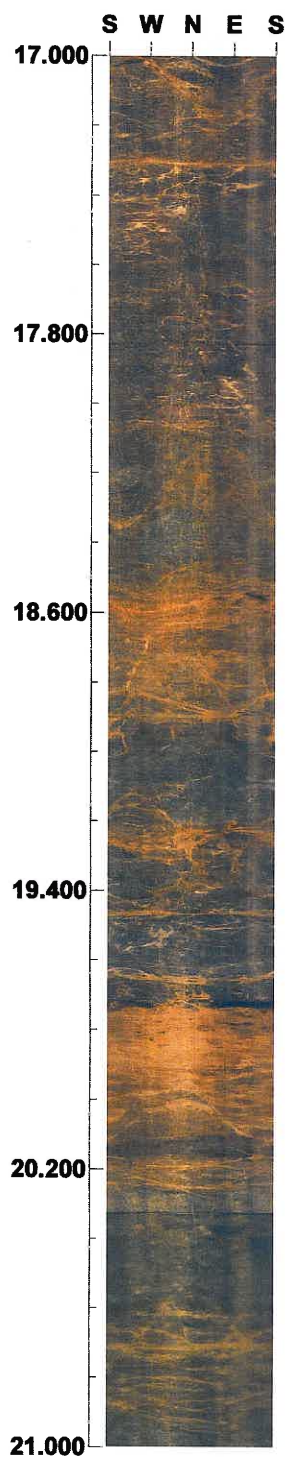

Scale: 1/20

Aspect ratio: 200 %

Project name: BRUCE HIGHWAY UPGRADE SECTION C

Bore hole No.: C-6

Azimuth: 0

Inclination: -90

Depth range: 21.000 - 21.543 m

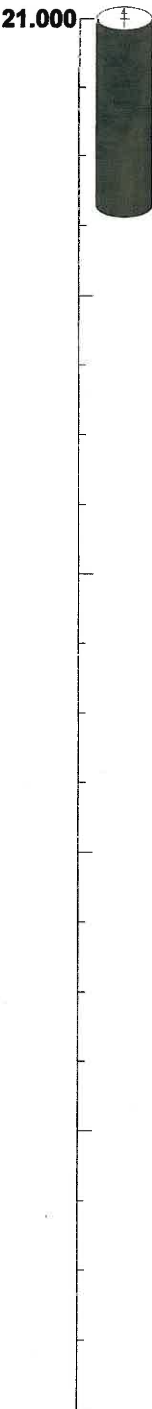
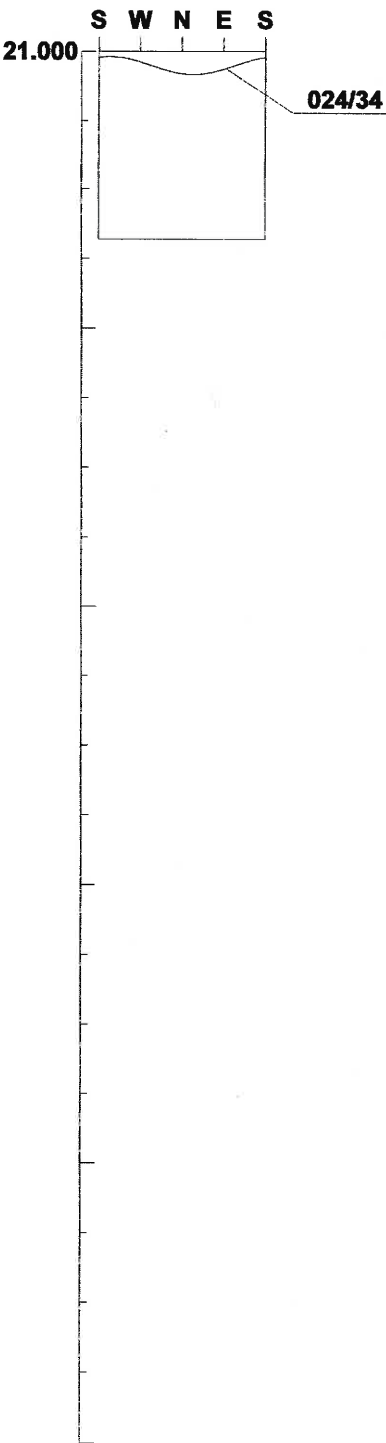
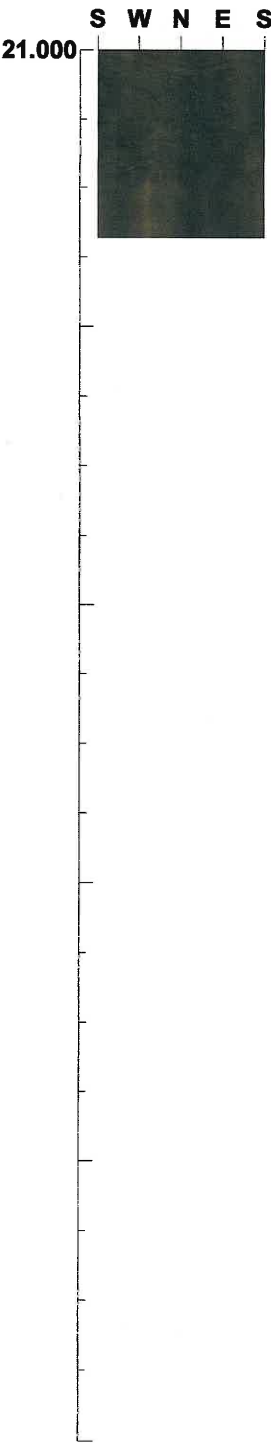

Scale: 1/20

Aspect ratio: 200 %

Tab. Table of Discontinuity ( 1 / 1 )

File name: C-6.STR  
[ ]

No.	Depth (m)	Dir/Dip	Sort	Aperture (mm)	Form	Condition	Remark
1	2.414	145/12	ShearZone	8.0	Planar	Weathered	Open/loose
2	2.563	191/52	Joint	0.5	Planar	Smooth	Tight/fil'd
3	3.098	009/11	ShearZone	30.0	Planar	Brec/crus'd	Open/loose
4	3.275	080/48	ShearZone	4.0	Planar	Brec/crus'd	Open
5	3.335	017/35	ShearZone	5.0	Planar	Brec/crus'd	Open
6	4.011	004/33	ShearZone	77.0	Planar	Brec/crus'd	Open
7	4.210	126/38	Joint	0.5	Planar	Smooth	Open
8	4.577	273/30	Joint	0.5	Planar	Rough	Open
9	4.592	116/57	Joint	0.3	Planar	Smooth	Tight
10	4.623	026/18	Joint	0.5	Planar	Rough	Open
11	4.785	064/26	ShearZone	10.0	Planar	Brec/crus'd	Open
12	4.946	201/64	Joint	0.3	Planar	Rough	Tight
13	4.959	356/80	Joint	1.0	Undulating	Rough	Open/loose
14	5.030	348/29	ShearZone	70.0	Planar	Brec/crus'd	Open/loose
15	5.559	170/60	Joint	0.3	Planar	Rough	Open
16	6.010	024/26	ShearZone	10.0	Planar	Brec/crus'd	Open
17	7.046	083/67	Joint	0.3	Planar	Rough	Tight
18	7.148	094/82	Joint	0.5	Undulating	Rough	Open
19	7.288	086/64	Joint	0.5	Planar	Smooth	Open
20	7.652	153/76	Joint	0.5	Planar	Smooth	Open
21	8.489	177/67	Joint	0.3	Planar	Smooth	Open
22	9.091	259/74	Joint	0.3	Undulating	Smooth	Open
23	9.480	189/61	Joint	0.3	Planar	Rough	Open
24	9.791	264/43	Joint	0.5	Planar	Rough	Open
25	10.289	216/42	Joint	0.3	Planar	Smooth	Tight
26	12.335	048/17	Joint	0.5	Planar	Rough	Open
27	12.970	206/77	Joint	0.5	Planar	Rough	Open
28	13.298	171/30	ShearZone	22.0	Planar	Brec/crus'd	Open/loose
29	15.877	248/21	ShearZone	24.0	Planar	Brec/crus'd	Open
30	16.125	138/30	Joint	1.0	Planar	Smooth	Open
31	16.298	241/21	ShearZone	7.0	Planar	Brec/crus'd	Open/loose
32	16.440	314/35	Joint	3.0	Planar	Smooth	Open
33	16.828	321/24	ShearZone	19.0	Planar	Brec/crus'd	Open
34	17.105	060/67	Joint	1.0	Planar	Rough	Tight/fil'd
35	17.304	080/08	Joint	2.0	Planar	Brec/crus'd	Open
36	18.221	222/73	Joint	0.3	Planar	Smooth	Tight
37	18.743	142/80	Joint	0.3	Undulating	Rough	Tight/fil'd
38	19.331	251/74	Joint	0.3	Undulating	Rough	Tight
39	19.469	199/07	ShearZone	5.0	Planar	Brec/crus'd	Open
40	19.652	021/14	ShearZone	9.0	Planar	Brec/crus'd	Open
41	20.025	144/60	Joint	0.3	Planar	Rough	Tight
42	20.177	337/23	Joint	1.0	Planar	Smooth	Tight/fil'd
43	20.345	340/73	Joint	0.3	Planar	Rough	Tight
44	20.636	189/68	Joint	0.3	Planar	Rough	Tight
45	21.041	024/34	Foliation	0.0	Planar	Smooth	Tight



## C-6.STR

<<FOLIATION>>

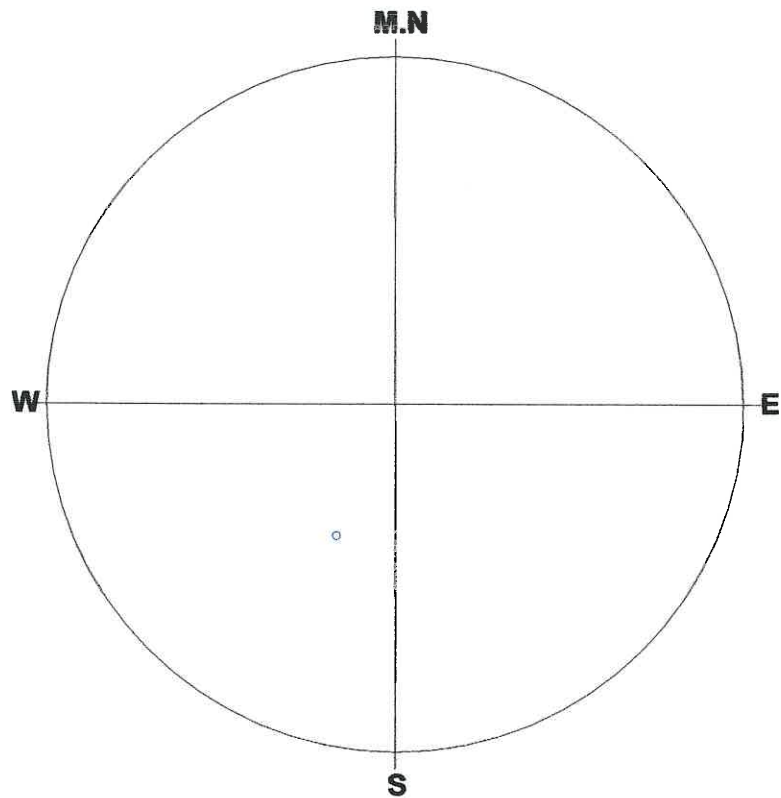

Number of Data : 1/45

### <Legend>

○:Foliation	--	1	+:Mineralban-	0
◇:Joint	--	0		
□:Parting	--	0		
△:Fault	--	0		
▽:ShearZone	--	0		
×:Vein	--	0		

Schmidt (L.H)M

Depth : 2.414 - 21.041 m

Aperture : 0.0 - 77.0 mm

**C-6.STR**  
**<<JOINT>>**

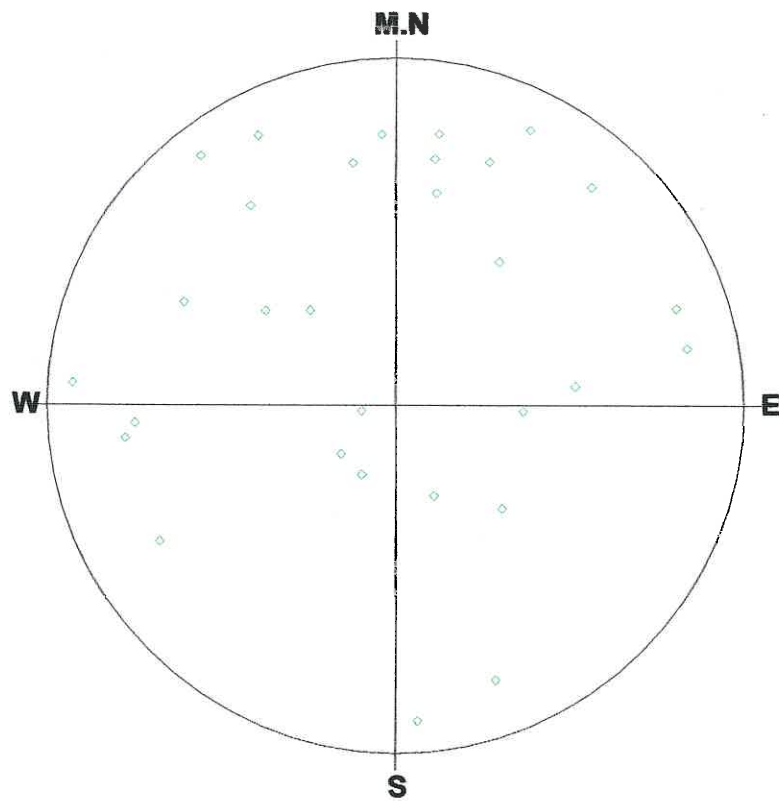

**Number of Data : 30/45**

**<Legend>**

○:Foliation	--	0	+:Mineralban-	0
◇:Joint	--	30		
□:Parting	--	0		
△:Fault	--	0		
▽:ShearZone-		0		
×:Vein	--	0		

**Schmidt (L.H)mM**

**Depth : 2.414 - 21.041 m**

**Aperture : 0.0 - 77.0 mm**

C-6.STR

<<SHEAR ZONE>>

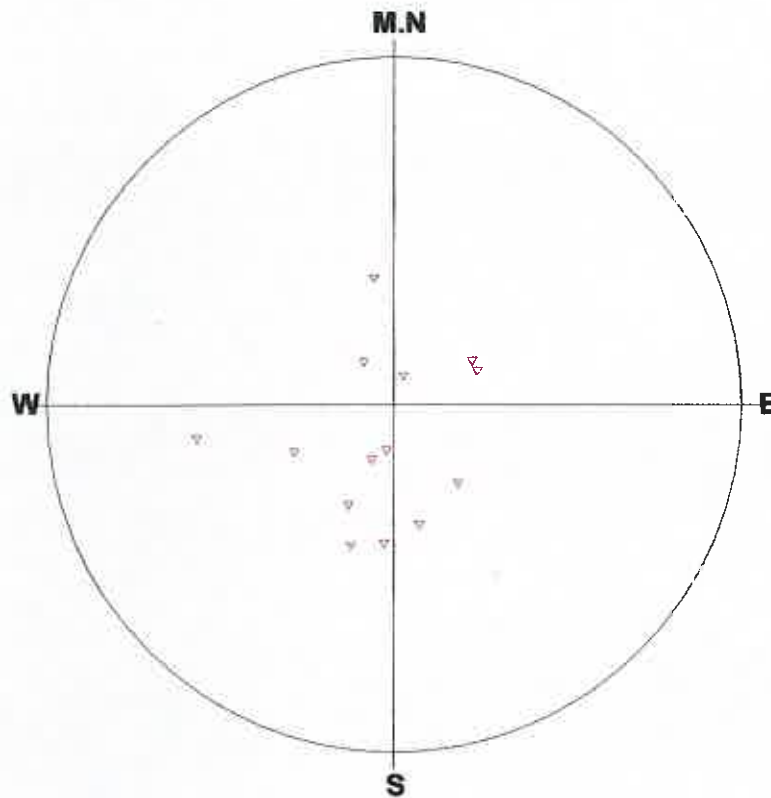

Number of Data : 14/45

<Legend>

○:Foliation	--	0	+ :Mineralban-	0
◇:Joint	--	0		
□:Parting	--	0		
△:Fault	--	0		
▽:ShearZone	--	14		
×:Vein	--	0		

Schmidt (L.H)

Depth : 2.414 - 21.041 m

Aperture : 0.0 - 77.0 mm

**C-6.STR**  
**<<FOLIATION>>**

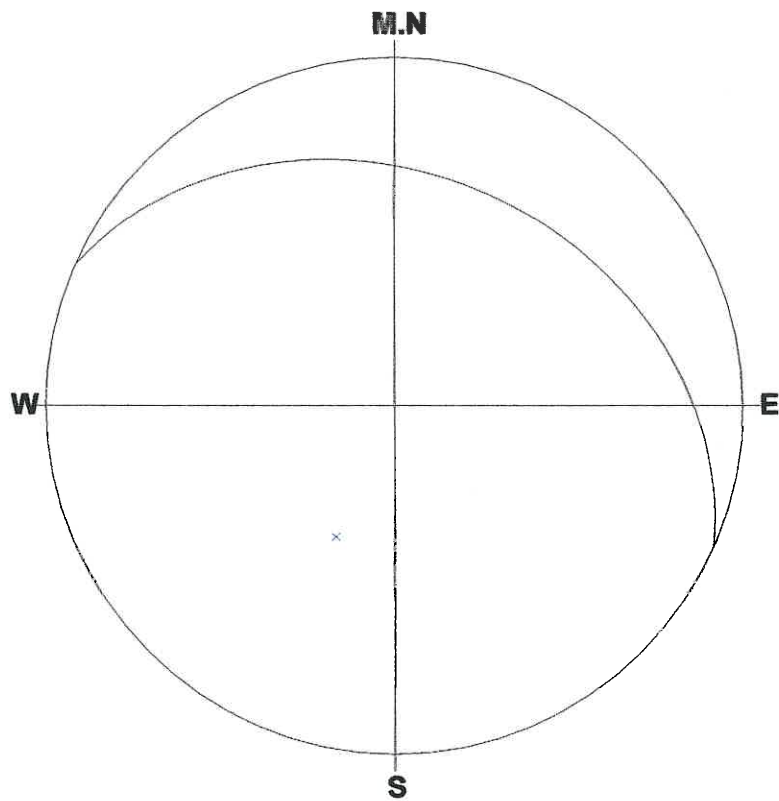

**Number of Data:1/45**

**1 : 024/34(45)**

**Schmidt (L.H)**

**Depth : 2.414 - 21.041 m**

**Aperture : 0.0 - 77.0 mm**



**C-6.STR**  
**<<JOINT>>**

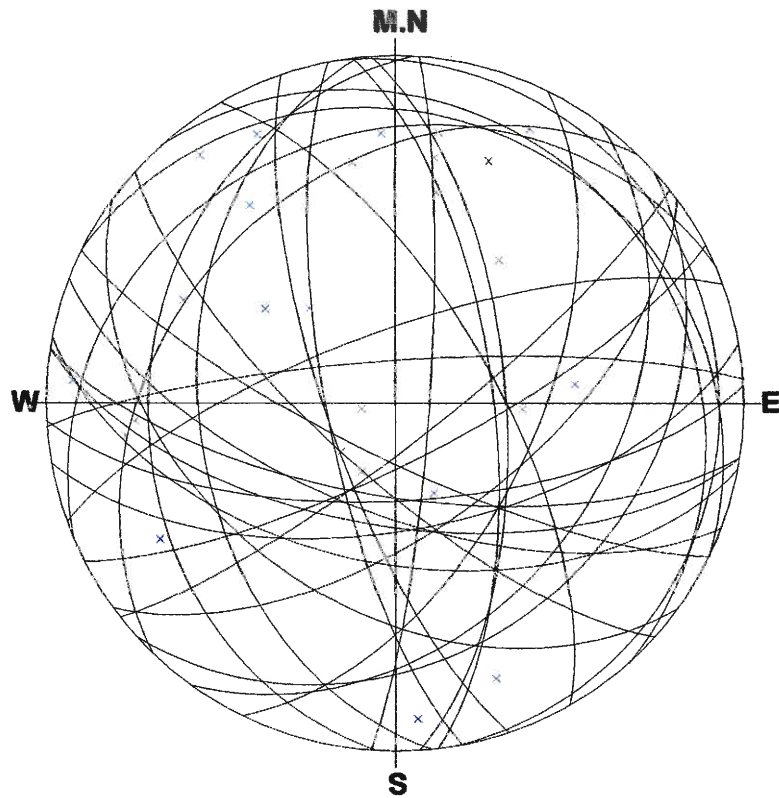

**Number of Data:30/45**

<b>1 : 191/52(2)</b>	<b>6 : 201/64(12)</b>
<b>2 : 126/38(7)</b>	<b>7 : 356/80(13)</b>
<b>3 : 273/30(8)</b>	<b>8 : 170/60(15)</b>
<b>4 : 116/57(9)</b>	<b>9 : 083/67(17)</b>
<b>5 : 026/18(10)</b>	<b>10 : 094/82(18)</b>

**Schmidt (L.H)M**

**Depth : 2.414 - 21.041 m**

**Aperture : 0.0 - 77.0 mm**

## C-6.STR

<<SHEAR ZONE>>

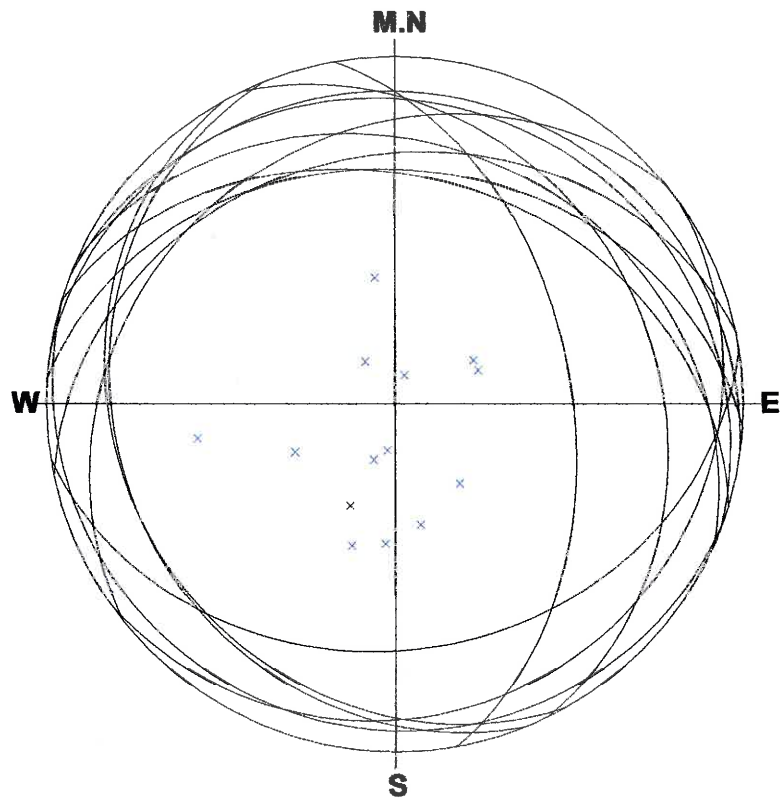

**Number of Data:14/45**

<b>1 : 145/12(1)</b>	<b>6 : 064/26(11)</b>
<b>2 : 009/11(3)</b>	<b>7 : 348/29(14)</b>
<b>3 : 080/48(4)</b>	<b>8 : 024/26(16)</b>
<b>4 : 017/35(5)</b>	<b>9 : 171/30(28)</b>
<b>5 : 004/33(6)</b>	<b>10 : 248/21(29)</b>

**Schmidt (L.H)**

**Depth : 2.414 - 21.041 m**

**Aperture : 0.0 - 77.0 mm**

**C-6.STR**  
**<<JOINT>>**

\*\*\*\*\* % Diagram \*\*\*\*\*

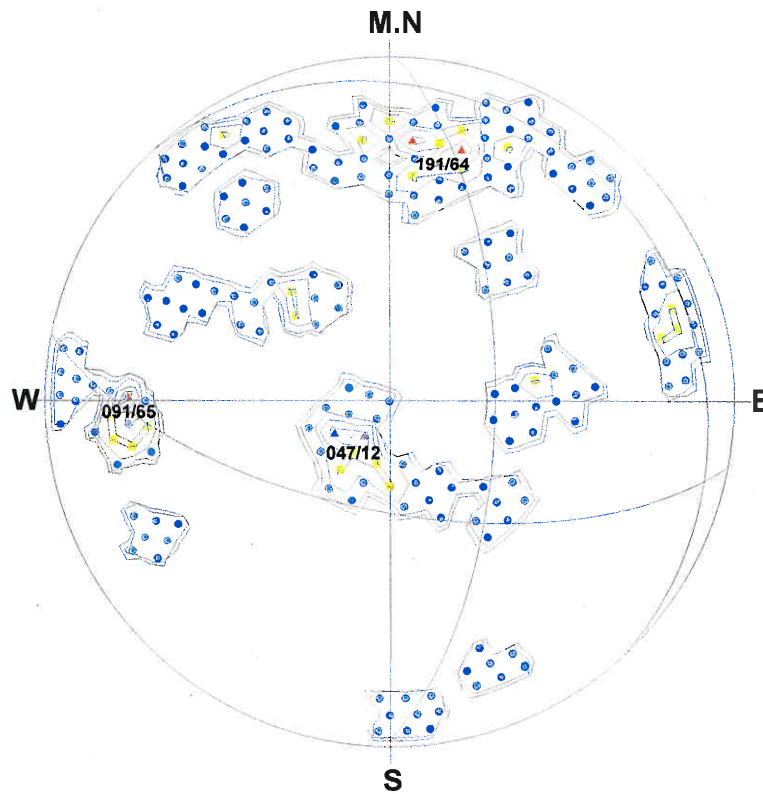

**Number of Data : 30**

**<Legend> Sym. (%)**

- ▲ : 10
- ▼ : 8 - 10
- : 6 - 8
- ◆ : 4 - 6
- : 2 - 4
- ⊕ : 0 - 2

**Contour Value (%)**

- Contour 1 : 0
- Contour 2 : 2
- Contour 3 : 4
- Contour 4 : 6
- Contour 5 : 8
- Contour 6 : 10



**Schmidt (L.H)**

**Depth : 2.414 - 21.041 m**

**Aperture : 0.0 - 77.0 mm**

# C-6.STR

<<SHEAR ZONE>>

\*\*\*\*\* % Diagram \*\*\*\*\*

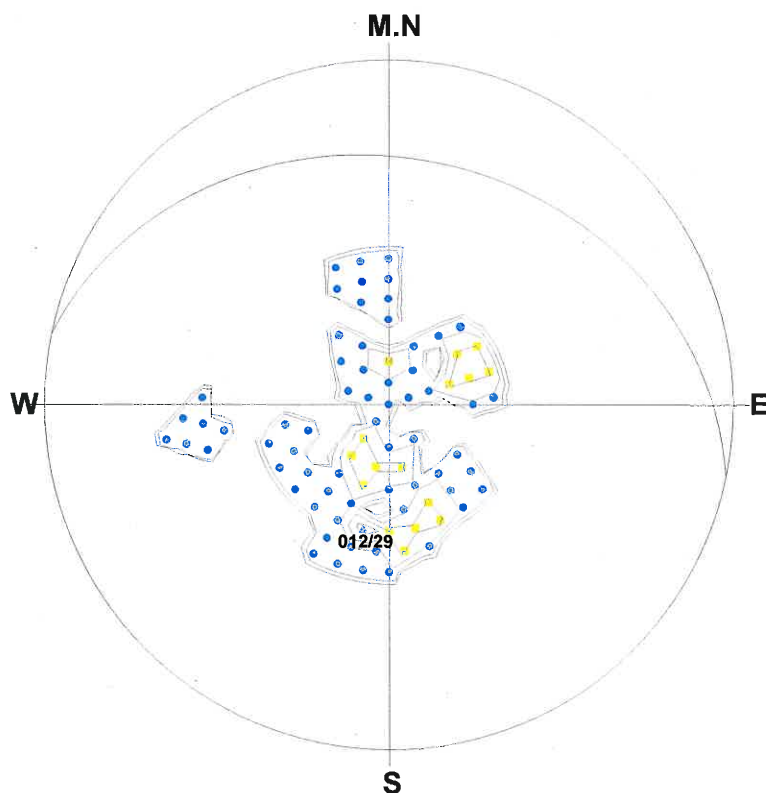

Number of Data : 14

<Legend> Sym. (%)

- ▲ : 21
- ▼ : 17 - 21
- : 12 - 17
- ◆ : 8 - 12
- : 4 - 8
- ⊕ : 0 - 4

Contour Value (%)

- Contour 1 : 0
- Contour 2 : 4
- Contour 3 : 8
- Contour 4 : 12
- Contour 5 : 17
- Contour 6 : 21

Schmidt (L.H)

Depth : 2.414 - 21.041 m

Aperture : 0.0 - 77.0 mm



**C-6.STR**

**<<FOLIATION>>**

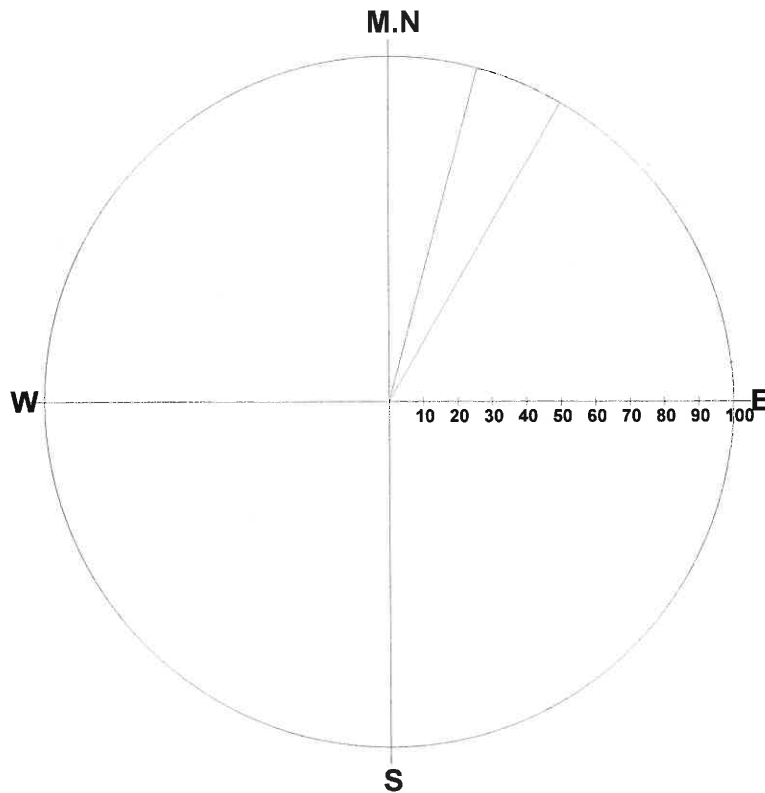

**Number of Data : 1/45**

**Max : 100.0%**

**Grouping Angle : 15 deg**

Dir	%	Dir	%	Dir	%
0-	0	135-	0	270-	0
15-	100	150-	0	285-	0
30-	0	165-	0	300-	0
45-	0	180-	0	315-	0
60-	0	195-	0	330-	0
75-	0	210-	0	345-	0
90-	0	225-	0		
105-	0	240-	0		
120-	0	255-	0		

**Depth : 2.414 - 21.041 m**

**Aperture : 0.0 - 77.0 mm**

**C-6.STR**  
**<<JOINT>>**

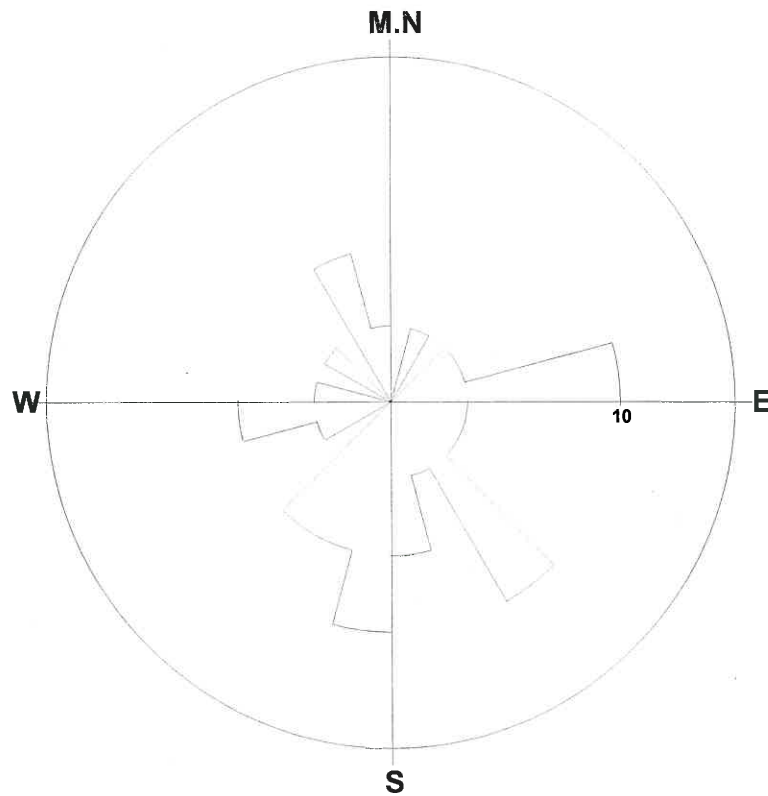

**Number of Data : 30/45**

**Max : 10.0%**

**Grouping Angle : 15 deg**

Dir	%	Dir	%	Dir	%
0-	0	135-	10	270-	3
15-	3	150-	3	285-	0
30-	0	165-	7	300-	3
45-	3	180-	10	315-	0
60-	3	195-	7	330-	7
75-	10	210-	7	345-	3
90-	3	225-	0		
105-	3	240-	3		
120-	3	255-	7		

**Depth : 2.414 - 21.041 m**

**Aperture : 0.0 - 77.0 mm**

**C-6.STR**  
**<<SHEAR ZONE>>**

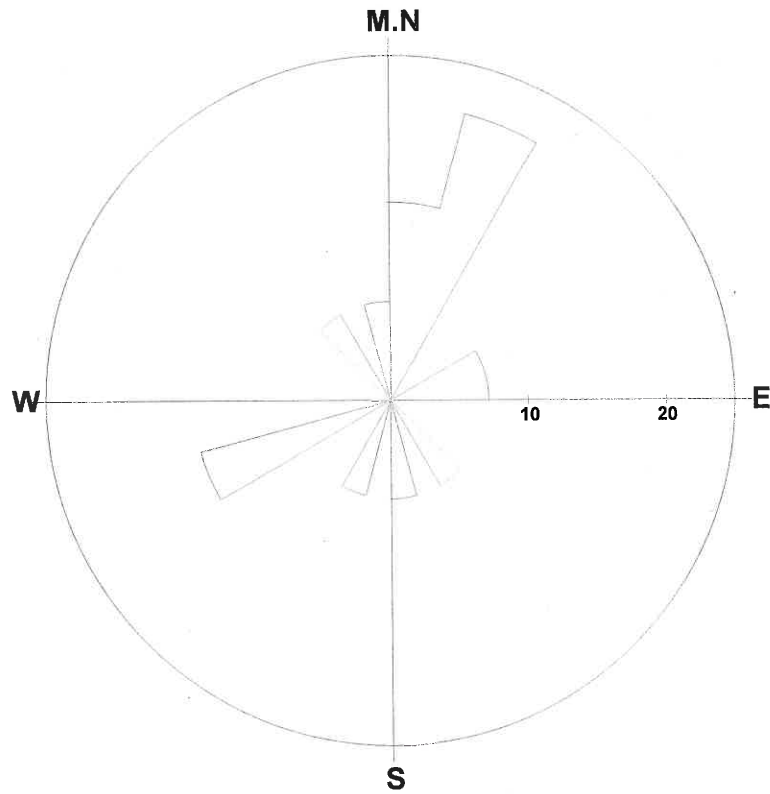

**Number of Data : 14/45**

**Max : 21.4%**

**Grouping Angle : 15 deg**

Dir	%	Dir	%	Dir	%
0-	14	135-	7	270-	0
15-	21	150-	0	285-	0
30-	0	165-	7	300-	0
45-	0	180-	0	315-	7
60-	7	195-	7	330-	0
75-	7	210-	0	345-	7 M
90-	0	225-	0		
105-	0	240-	14		
120-	0	255-	0		

**Depth : 2.414 - 21.041 m**

**Aperture : 0.0 - 77.0 mm**

Title: C-6.STR  
 Comment: JOINT  
 Depth: 2.414 - 21.041 m  
 Aperture: 0.0 - 77.0 mm

Sort: 1/ 7  
 Form: 5/ 5  
 Condition: 11/11  
 Remark: 9/ 9

2011/ 8/ 30  
 Elevation: 0.000m  
 Water Level: 20.300m

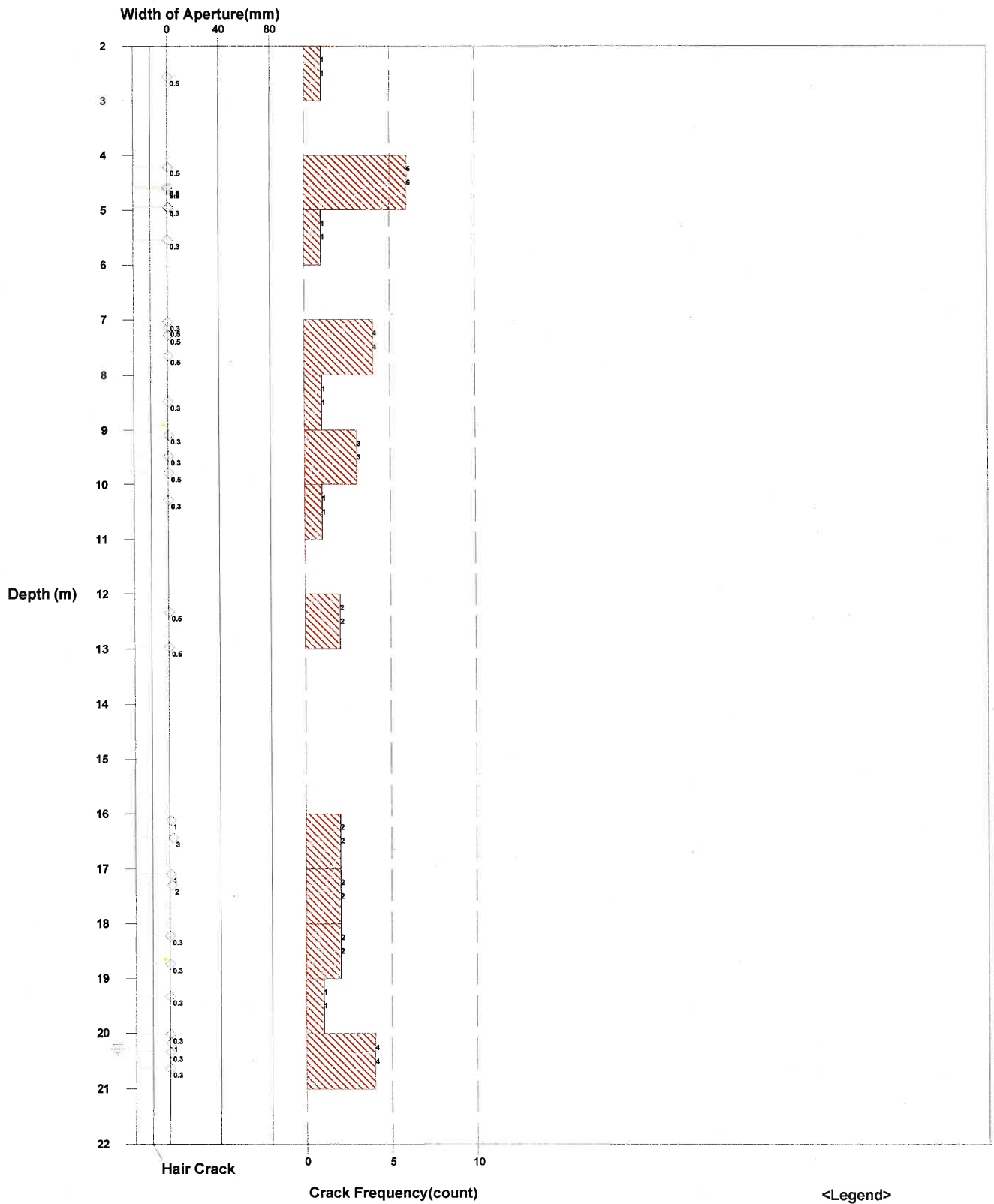

Fig. Rock Mass Condition Graph

All Crack Frequency  
 Open Crack Frequency  
 Water Level

Title: C-6.STR  
 Comment: SHEAR ZONE  
 Depth: 2.414 - 21.041 m  
 Aperture: 0.0 - 77.0 mm

Sort: 1/ 7  
 Form: 5/ 5  
 Condition: 11/11  
 Remark: 9/ 9

2011/ 8/ 30  
 Elevation: 0.000m  
 Water Level: 20.300m

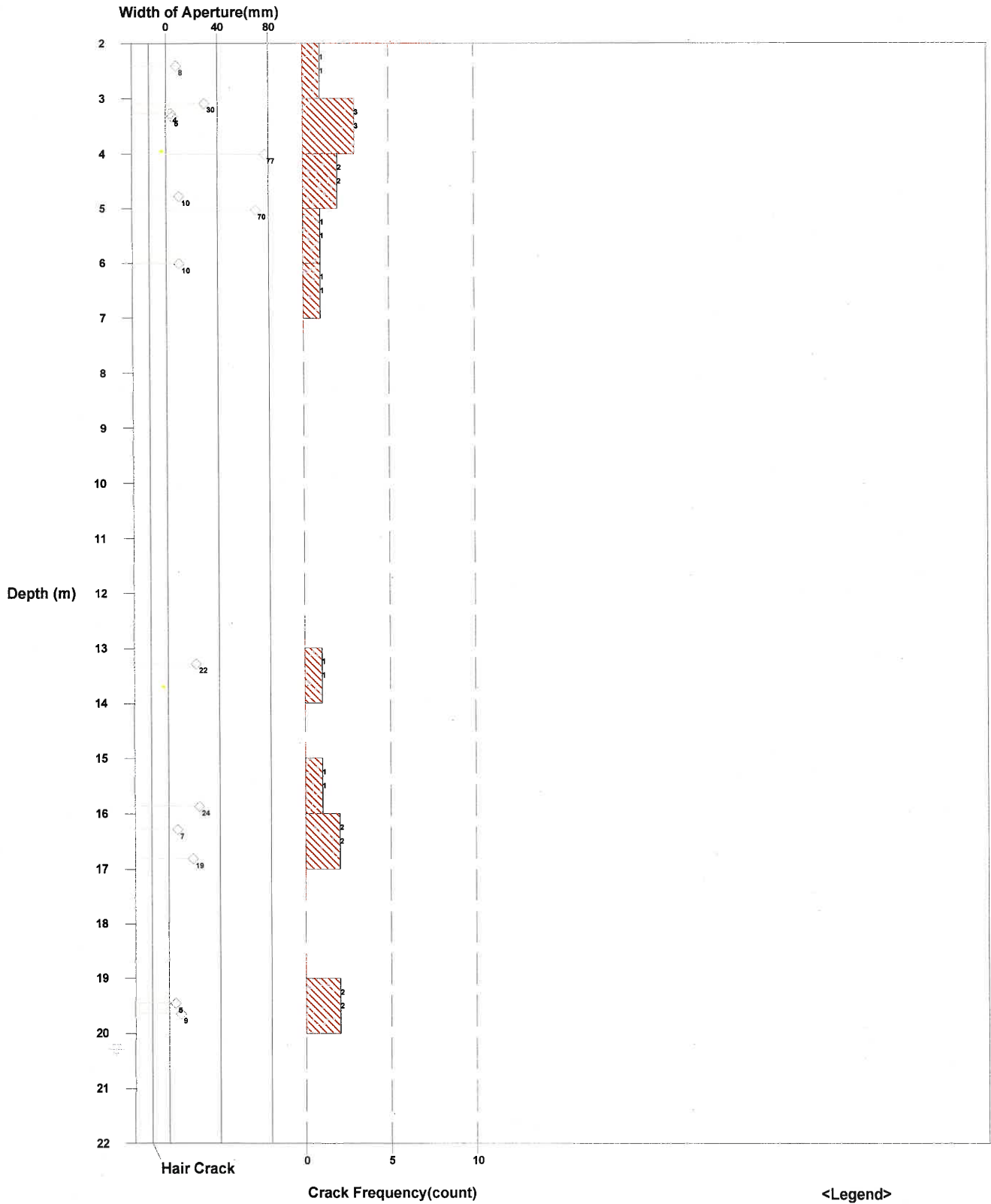

Fig. Rock Mass Condition Graph

All Crack Frequency  
 Open Crack Frequency  
 Water Level



Title: C-6.STR  
 Comment: FOLIATION  
 Depth: 2.414 - 21.041 m  
 Aperture: 0.0 - 77.0 mm

Sort: 1/ 7  
 Form: 5/ 5  
 Condition: 11/11  
 Remark: 9/ 9

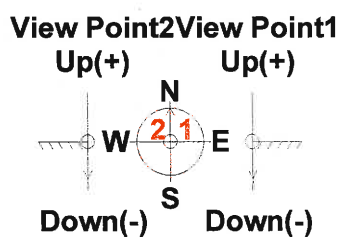
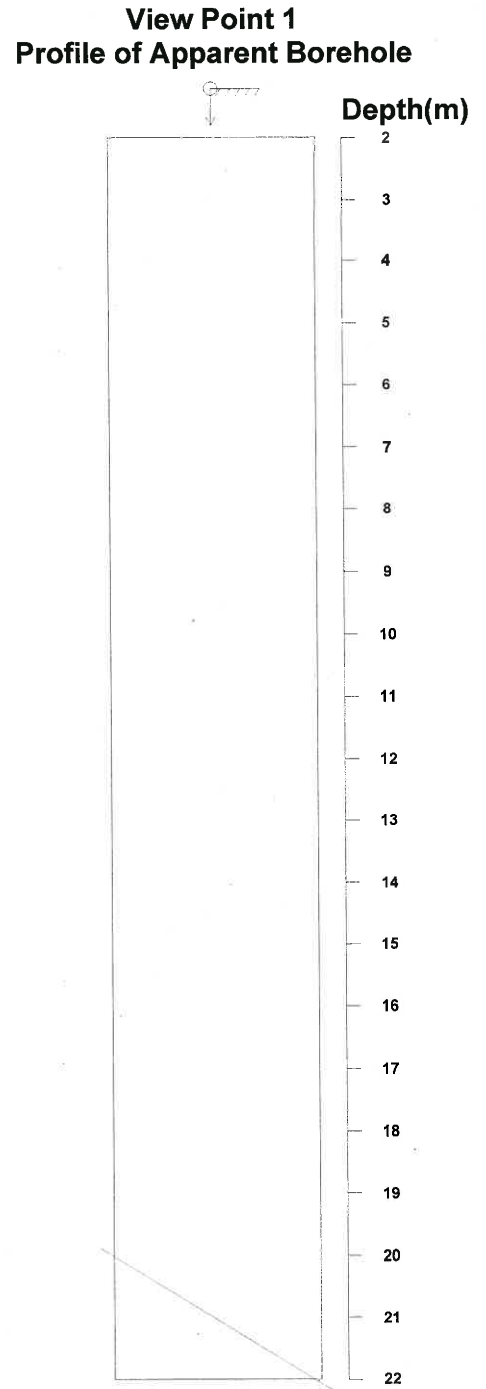
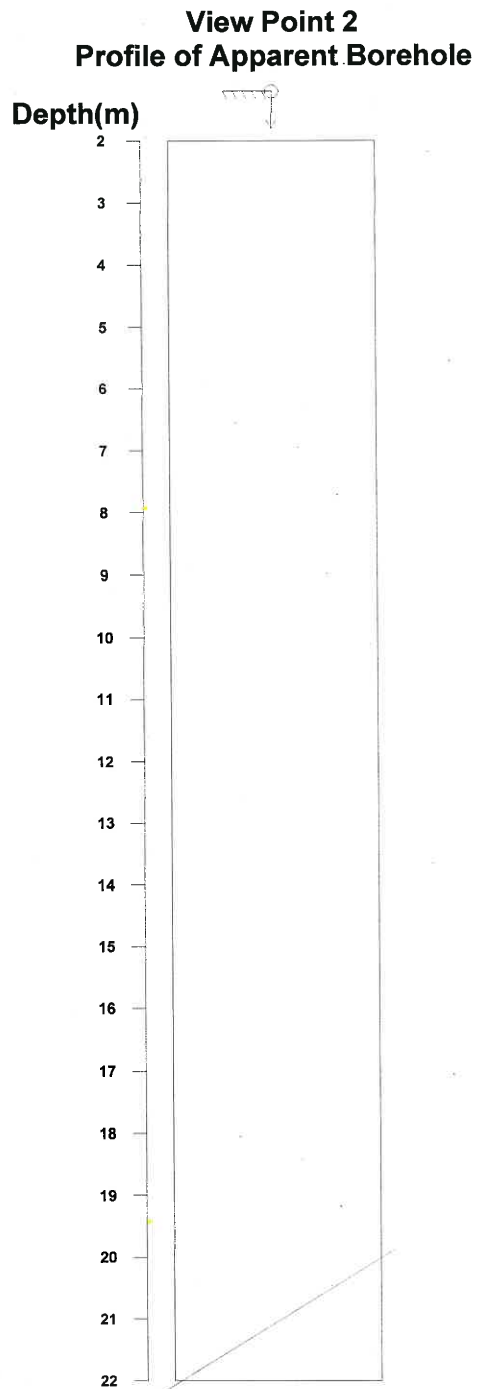

Direction: 0 deg  
 Inclination: Vertical(Down)

<Legend>  
 Entrance G.L.  
 Bottom

Fig. Apparent Dip

**Title:** C-6.STR  
**Comment:** JOINT  
**Depth:** 2.414 - 21.041 m  
**Aperture:** 0.0 - 77.0 mm

**Sort:** 1/ 7  
**Form:** 5/ 5  
**Condition:** 11/11  
**Remark:** 9/ 9

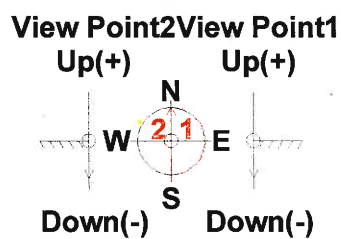
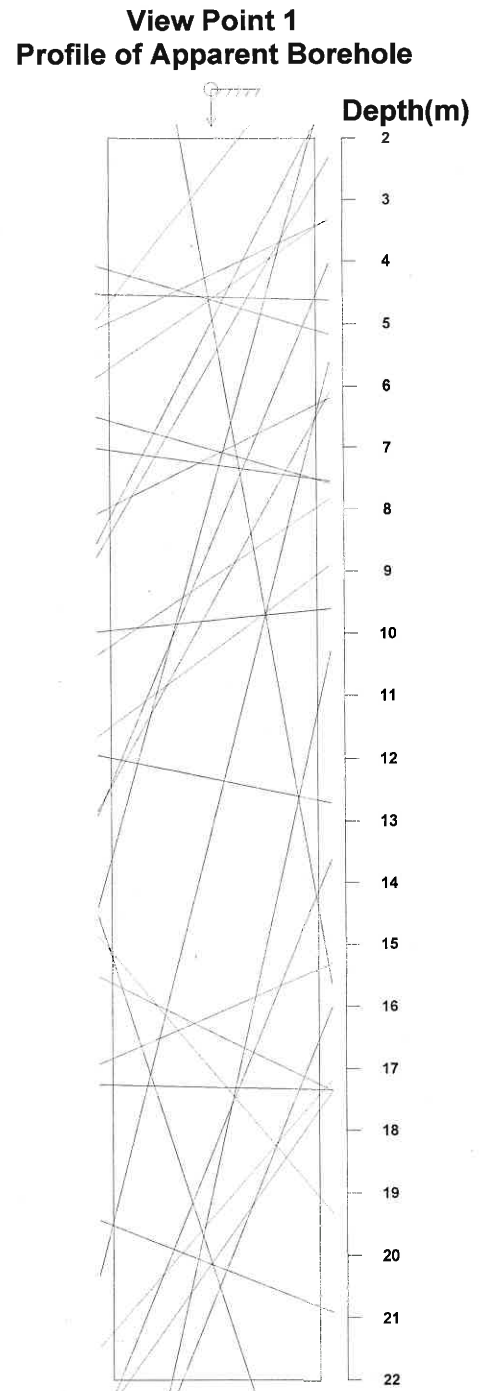
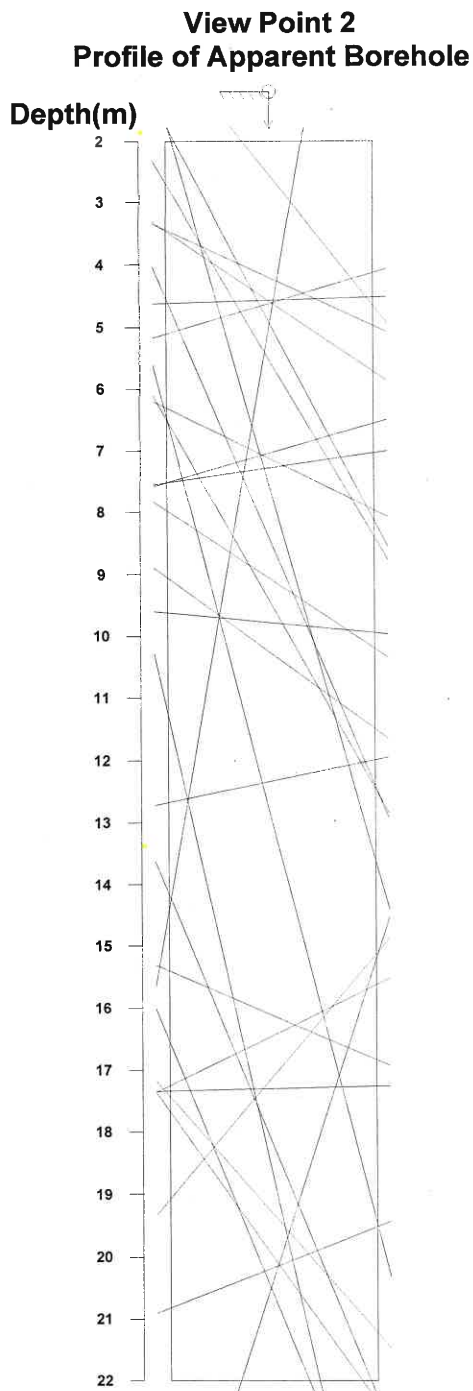

**Direction:** 0 deg  
**Inclination:** Vertical(Down)

**<Legend>**  
**Entrance** **G.L**  
**Bottom**

**Fig. Apparent Dip**

Title: C-6.STR  
 Comment: SHEAR ZONE  
 Depth: 2.414 - 21.041 m  
 Aperture: 0.0 - 77.0 mm

Sort: 1/ 7  
 Form: 5/ 5  
 Condition: 11/11  
 Remark: 9/ 9

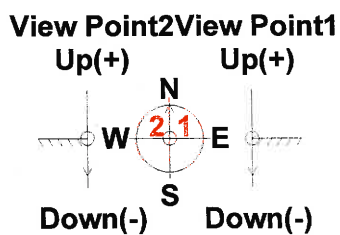
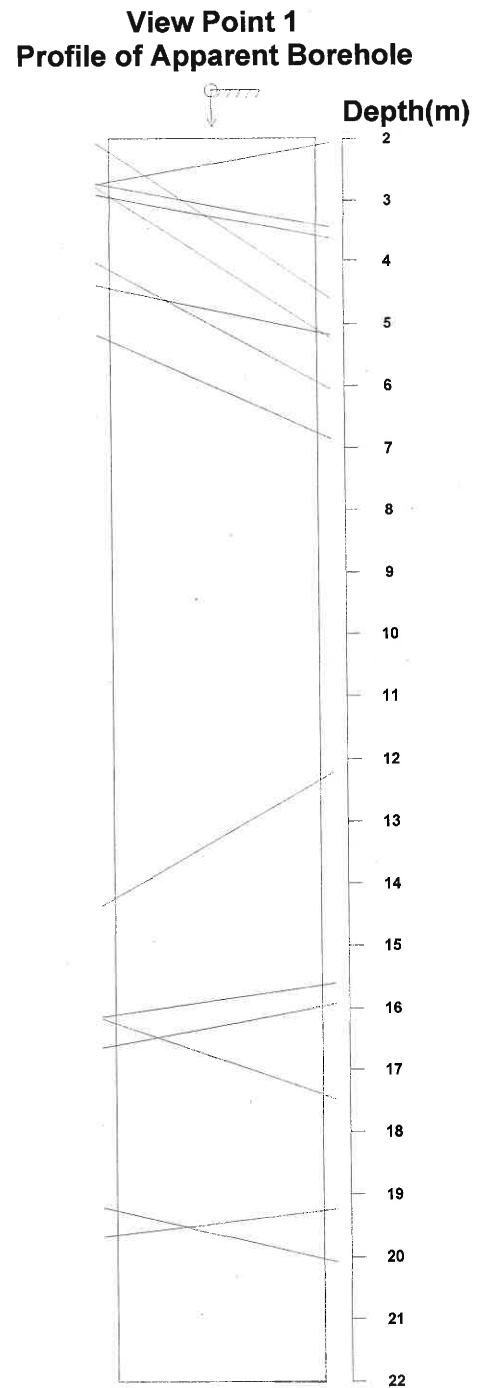
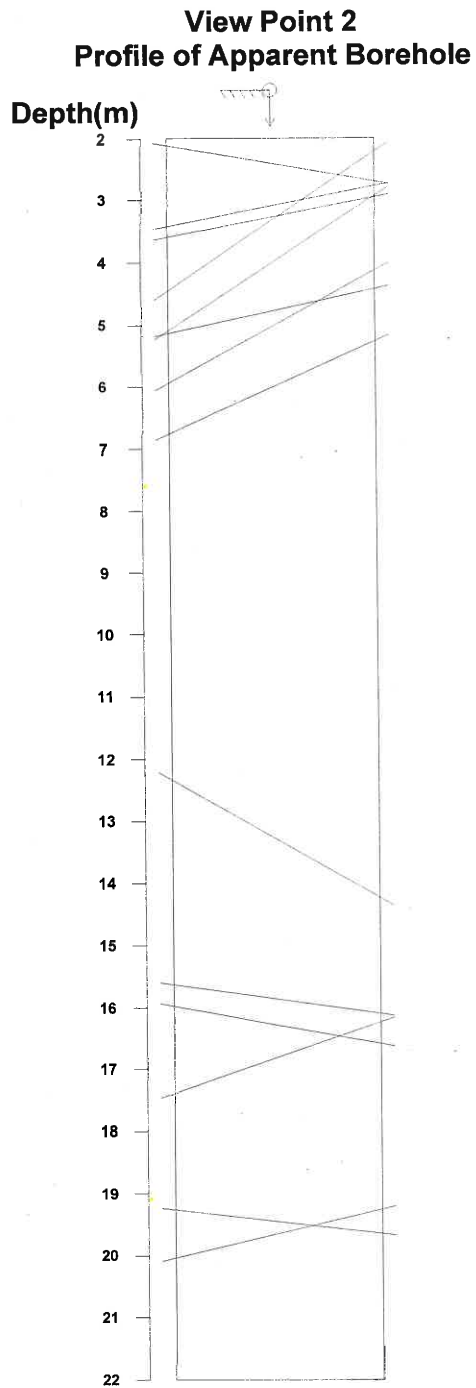

Direction: 0 deg  
 Inclination: Vertical(Down)

<Legend>  
 Entrance G.L.  
 Bottom

Fig. Apparent Dip