

COPYRIGHT NOTICE

This geotechnical log and its associated data (the Document) is licensed by the Queensland Department of Transport and Main Roads under the [Creative Commons Attribution 4.0 Licence](#) (CC BY 4.0). When reusing the Document, in whole or in part, please attribute the Department as follows: "*(c) State of Queensland (Department of Transport and Main Roads) 2020, licensed under the CC BY 4.0 Licence*". This licence does not apply to the Queensland Government logo or trademarks.

LIMITATION OF LIABILITY

The CC BY 4.0 Licence contains a comprehensive Disclaimer of Warranties and Limitation of Liability. In addition, please note that this Document was prepared for Departmental use only. Reuse of the Document by anyone for any other purpose could result in error and/or loss. You should obtain professional advice before making decisions based on the contents of the Document.

When reproducing any part of this Document, you must also reproduce this limitation of liability notice in addition to the italicised attribution statement above.

Retrieved from the Queensland Geotechnical Database <http://qgd.org.au/>



ENGINEERING BOREHOLE LOG

FOR GEOTECHNICAL TERMS AND SYMBOLS REFER FORM F:GEOT 017/6-2010

BOREHOLE No BH C52
 SHEET 1 of 3
 REFERENCE No H11138

PROJECT Bruce Highway Upgrade (Cooroy to Curra) Section C
 LOCATION Cut 13 COORDINATES 470942.3 E; 7096448.2 N
 PROJECT No FG5799 SURFACE R.L. 81.20m PLUNGE _____ DATE STARTED 15/08/11 GRID DATUM MGA94
 JOB No 232/10A/2 HEIGHT DATUM AHD BEARING _____ DATE COMPLETED 15/08/11 DRILLER Cairns Drilling Contract

DEPTH (m)	R.L. (m)	AUGER CASING WASH BORING CORE DRILLING	RQD (%)	MATERIAL DESCRIPTION	LITHOLOGY	USC WEATHERING	INTACT STRENGTH	DEFECT SPACING (mm)	GRAPHIC LOG	ADDITIONAL DATA AND TEST RESULTS	SAMPLES TESTS
0	81.20			TOPSOIL: Grey							
	81.05			Silty CLAY (Residual): Brown, minor organics	(Cl)						
	80.80			SILTSTONE (XW): Generally exhibits engineering properties of a brown, fine grained, moist, very stiff to hard, high plasticity, gravelly silty clay.	XW					Based on driller's logs only	
1										2,7,10 N=17	SPT
2										30/40 N>50	SPT
3	78.20		(17)	SILTSTONE (MW): Grey mottled with brown, fine grained, subtly foliated, generally medium to high strength, indurated and/or slightly metamorphosed.	MW					FP, 50°, Pl, S, T, FeSt Is(50) = 0.70MPa Cly BZ Is(50) = 2.63MPa J, 50°, Pl, T, Clnf, FeSt	x o
4			100 (40)	Defects: -Foliation Parting at 50°-55° (~5/m) -Joint at 20°-30° (1-2/m) -Joint at 40°-45° (5/m) -Joint at 50°-60° (1/m)						BZ J, 30°, Pl, O, Clnf Cly BZ	
5			100 (69)	Defects are generally close to medium spaced. Defect surfaces are planar, tight or open, slightly rough, thinly clay infilled, iron stained.						FP, 40°, Pl, O, S, Clnf Is(50) = 0.62MPa	x
6			100 (24)							J, 20°, Pl, O, R, FeSt FP, Pl, O, SR, FeSt	
7			100 (63)							J, 60°, St, T, S, FeSt J, ~10°, I, O, R, FeSt	
8										J, 40°, Pl, O, R, FeSt Is(50) = 0.52MPa Is(50) = 1.93MPa	x o
9										FP, Pl, O, S, Clnf	
10										DD = 2.64t/m ³ ; MC = 1.6%; FP, 60°, Pl, T, S, FeSt UCS=19.5MPa	UCS
										J, 20°, Pl, T, R, Clnf J, 30°, Pl, T, S, FeSt J, 40°, Pl, T, R, FeSt	x o
										J, 60°, Pl, T, S, FeSt	

REMARKS *Point load failed along existing defect LOGGED BY JA/DC

ENGINEERING BOREHOLE LOG

FOR GEOTECHNICAL TERMS AND
SYMBOLS REFER FORM F:GEOT 017/8-2010

BOREHOLE No BH C52

SHEET 2 of 3

REFERENCE No H11138

PROJECT Bruce Highway Upgrade (Cooroy to Curra) Section C
 LOCATION Cut 13 COORDINATES 470942.3 E; 7096448.2 N
 PROJECT No FG5799 SURFACE R.L. 81.20m PLUNGE _____ DATE STARTED 15/08/11 GRID DATUM MGA94
 JOB No 232/10A/2 HEIGHT DATUM AHD BEARING _____ DATE COMPLETED 15/08/11 DRILLER Cairns Drilling Contract

DEPTH (m)	R.L. (m)	AUGER CASING WASH BORING CORE DRILLING CORE REC %	RQD (%)	SAMPLE	MATERIAL DESCRIPTION	LITHOLOGY	USC WEATHERING	INTACT STRENGTH						DEFECT SPACING (mm)	GRAPHIC LOG	ADDITIONAL DATA AND TEST RESULTS	SAMPLES TESTS	
								EH	VH	H	M	J	VL					EL
10	71.20				SILTSTONE (MW): Cont'd	MW												
11			100 (43)													J, 60°, Pl, T, SR, FeSt		
12			100 (21)													J, 70°, Pl, T, S, FeSt Is(50) = 0.80MPa; * HW Seam	x	
13	68.72				SILTSTONE (SW): Dark grey, fine grained, subtly foliated, high strength, indurated and/or slightly metamorphosed.	SW									FP, 50°, Pl, T, S, FeSt			
14			100 (62)		Defects: -Foliation parting at 50° (2/m) -Joint at 5°-15° (3/m) -Joint at 30°-35° (2-3/m)											FP, 60°, Pl, O, SR		
15			100 (93)		Defects are medium to widely spaced. Defect surfaces are generally planar, open or closed, slightly rough, thinly clay infilled.											J, 30°, Pl, O, S, FeSt Is(50) = 1.72MPa	x	
16			100 (72)													J, 10°, Pl, T, R, FeSt DD = 2.63t/m ³ ; MC = 0.9%; UCS=9.86MPa	UCS	
17			100 (75)													J, 30°, Pl, T, Cn FP, 70°, P, T, S, Cn		
18			100 (75)													J, 20°, I, T, Cn J, 10°, Pl, O, SR, Cn Is(50) = 1.60MPa Is(50) = 1.43MPa	x o	
19															J, 30°, Pl, R, FeSt Is(50) = 1.97MPa Is(50) = 0.62MPa	o x		
20															FP, 60°, Pl, S, FeSt J's, ~55°, Pl, C, Snn FP, 60°, Pl, O, R, FeSt FP, 60°, Pl, T, Cn FP, 60°, Pl, T, Cn Is(50) = 1.00MPa Snn J, 40°, I, T, Cn DD = 2.66t/m ³ ; MC = 0.6%;	x		

REMARKS *Point load failed along existing defect

LOGGED BY
JA/DC



ENGINEERING BOREHOLE LOG

FOR GEOTECHNICAL TERMS AND
SYMBOLS REFER FORM F:GEOT 017/6-2010

BOREHOLE No	<u>BH C52</u>
SHEET	<u>3</u> of <u>3</u>
REFERENCE No	<u>H11138</u>

PROJECT Bruce Highway Upgrade (Cooroy to Curra) Section C
 LOCATION Cut 13 COORDINATES 470942.3 E; 7096448.2 N
 PROJECT No FG5799 SURFACE R.L. 81.20m PLUNGE _____ DATE STARTED 15/08/11 GRID DATUM MGA94
 JOB No 232/10A/2 HEIGHT DATUM AHD BEARING _____ DATE COMPLETED 15/08/11 DRILLER Cairns Drilling Contract

DEPTH (m)	R.L. (m)	AUGER CASING WASH BORING CORE DRILLING	RQD (%)	CORE REC %	SAMPLE	MATERIAL DESCRIPTION	LITHOLOGY	USC	WEATHERING	INTACT STRENGTH						DEFECT SPACING (mm)	GRAPHIC LOG	ADDITIONAL DATA AND TEST RESULTS	SAMPLES TESTS
										EH	VH	H	M	L	EL				
20	61.20					SILTSTONE (SW): Cont'd	XXXX	SW									UCS=4.96MPa	UCS	
	60.95		100			Borehole terminated at 20.25m													
21																			
22																			
23																			
24																			
25																			
26																			
27																			
28																			
29																			
30																			

OLD_DMR_LIB_01A.GLB Log_A_ENGINEERING_BOREHOLE_LOG_WLITHOLOGY_FG5799 - BRUCE HWY UPGRADE SECTION C.GPJ D:\G46352.GDIW Daigel CPT Tool.dwg 12/12/2011 16:30

REMARKS *Point load failed along existing defect

LOGGED BY
JA/DC

CORE PHOTO LOG - BH C52

Project Name:	BRUCE HIGHWAY UPGRADE - SECTION C		
Project No.:	FG5799	Date:	08/09/2011
Details:	Cut 13	Start Depth (m):	3.00
Reference No.:	H11138	Finish Depth (m):	20.25



SCALE 1:5

CORE PHOTO LOG - BH C52

Project Name:	BRUCE HIGHWAY UPGRADE - SECTION C		
Project No.:	FG5799	Date:	08/09/2011
Details:	Cut 13	Start Depth (m):	3.00
Reference No.:	H11138	Finish Depth (m):	20.25



SCALE 1:5

Project name: BRUCE HIGHWAY UPGRADE SECTION C

Bore hole No.: C-52

Azimuth: 0

Inclination: -90

Depth range: 1.000 - 13.000 m

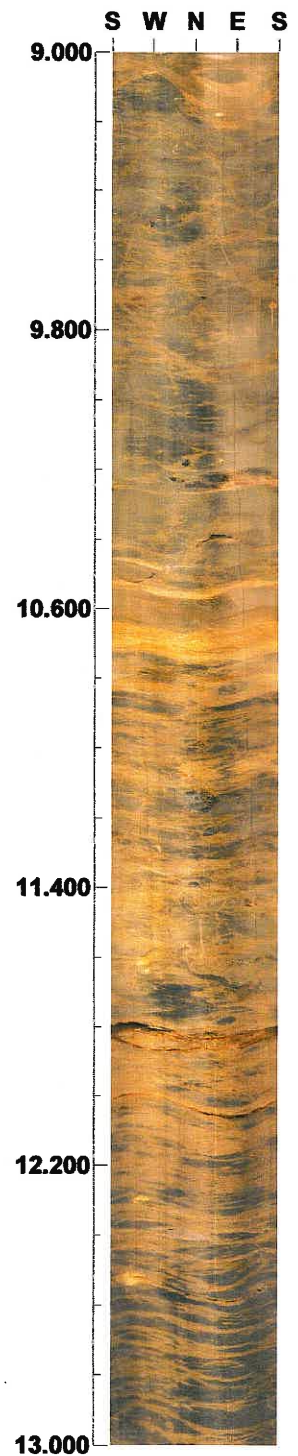
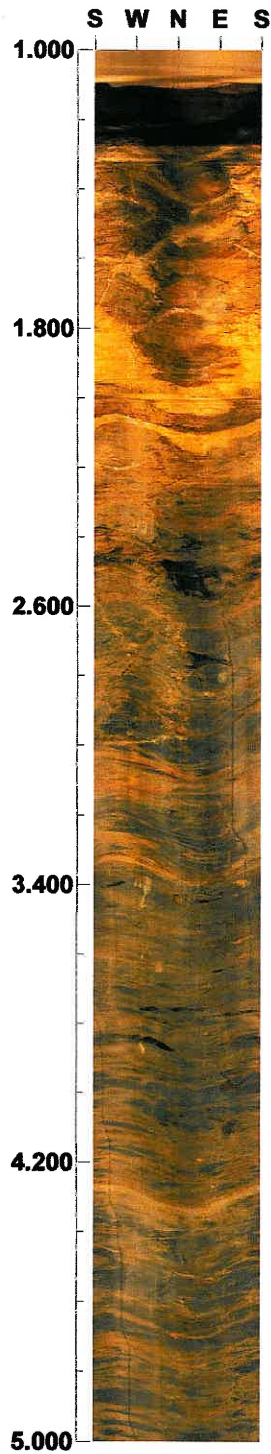

Scale: 1/20 Aspect ratio: 200 %

Project name: BRUCE HIGHWAY UPGRADE SECTION C
Bore hole No.: C-52

Azimuth: 0

Inclination: -90

Depth range: 13.000 - 20.179 m

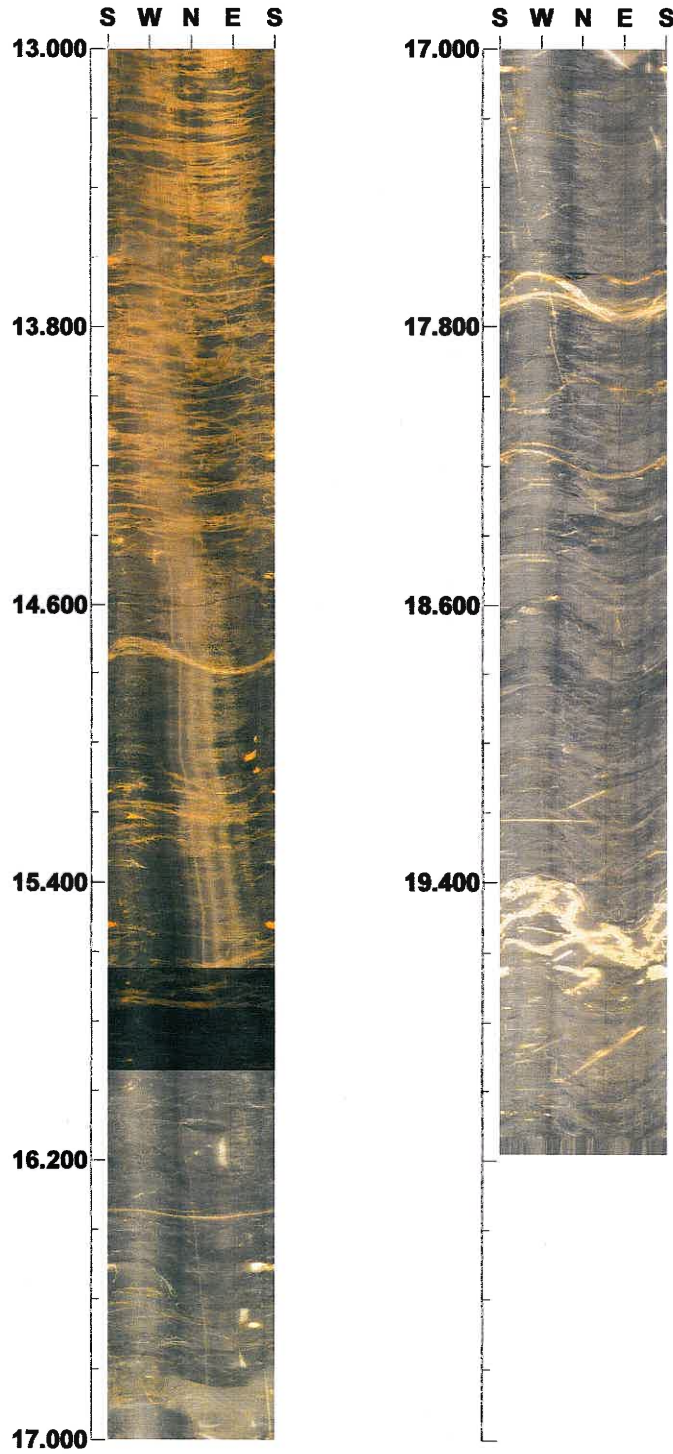

Scale: 1/20 Aspect ratio: 200 %

C-52.STR
<<SHEAR ZONE>>

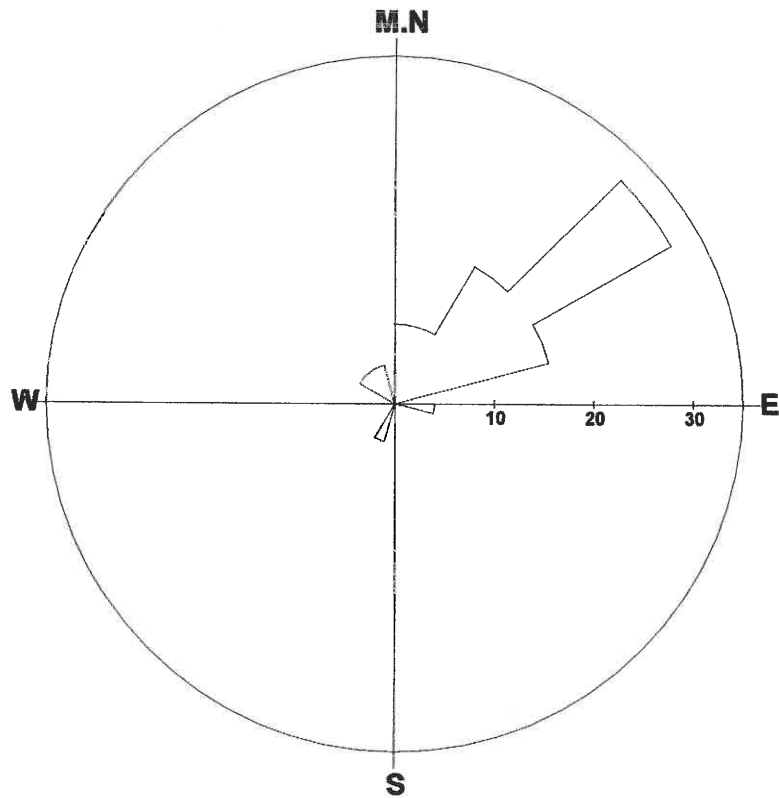

Number of Data : 25/71

Max : 32.0%

Grouping Angle : 15 deg

Dir	%	Dir	%	Dir	%
0-	8	135-	0	270-	0
15-	8	150-	0	285-	0
30-	16	165-	0	300-	4
45-	32	180-	0	315-	4
60-	16	195-	4	330-	4
75-	0	210-	0	345-	0
90-	4	225-	0		
105-	0	240-	0		
120-	0	255-	0		

Depth : 1.574 - 20.051 m

Aperture : 0.0 - 76.0 mm

Title: C-52.STR
 Comment: JOINT
 Depth: 1.574 - 20.051 m
 Aperture: 0.0 - 76.0 mm

Sort: 1/7
 Form: 5/5
 Condition: 11/11
 Remark: 9/9

2011/ 8/ 30
 Elevation: 0.000m
 Water Level: 15.645m

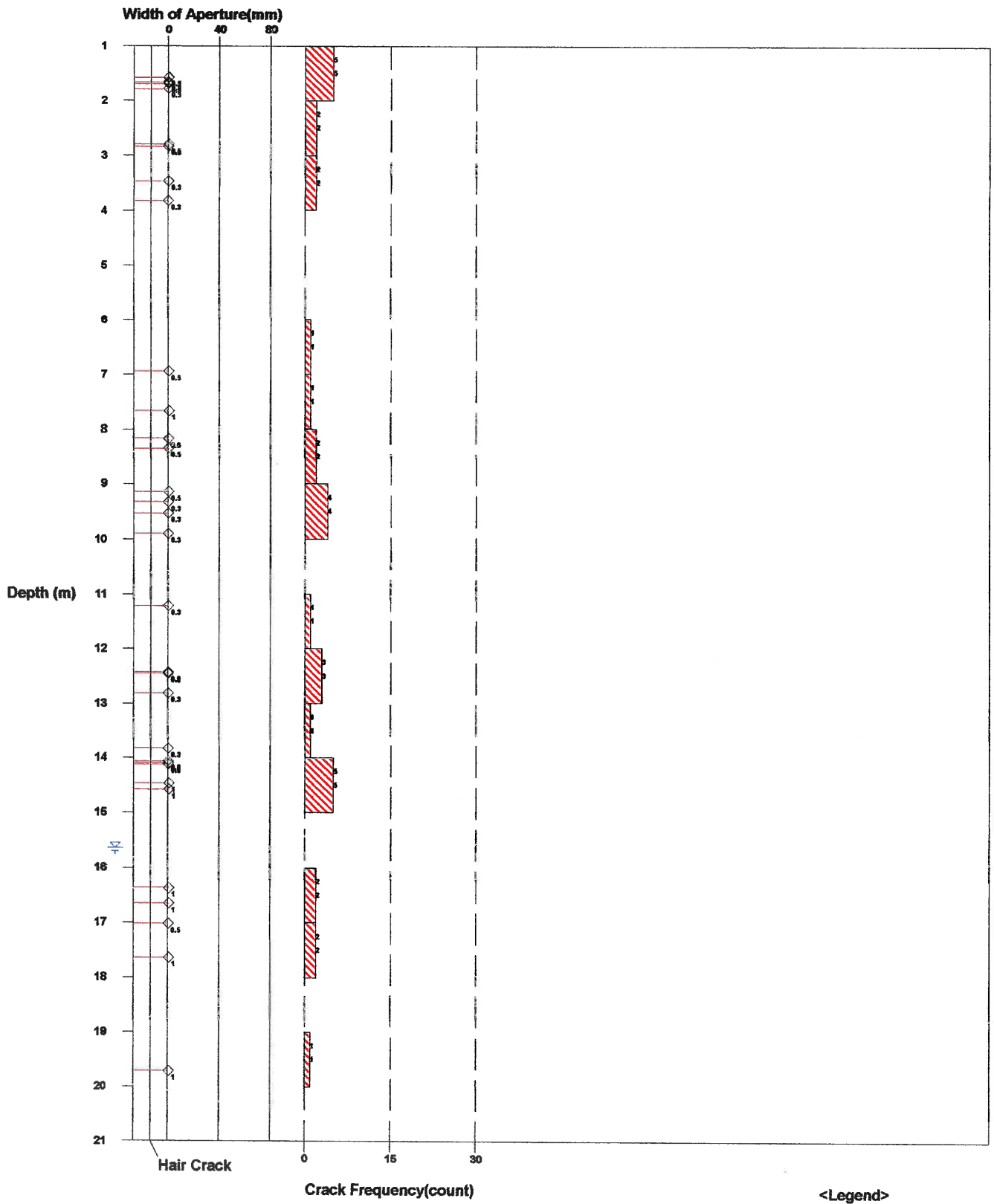

Fig. Rock Mass Condition Graph

- All Crack Frequency
- Open Crack Frequency
- Water Level

Title: C-52.STR
 Comment: PARTING
 Depth: 1.574 - 20.051 m
 Aperture: 0.0 - 76.0 mm

Sort: 1/7
 Form: 5/5
 Condition: 11/11
 Remark: 9/9

2011/ 8/ 30
 Elevation: 0.000m
 Water Level: 15.645m

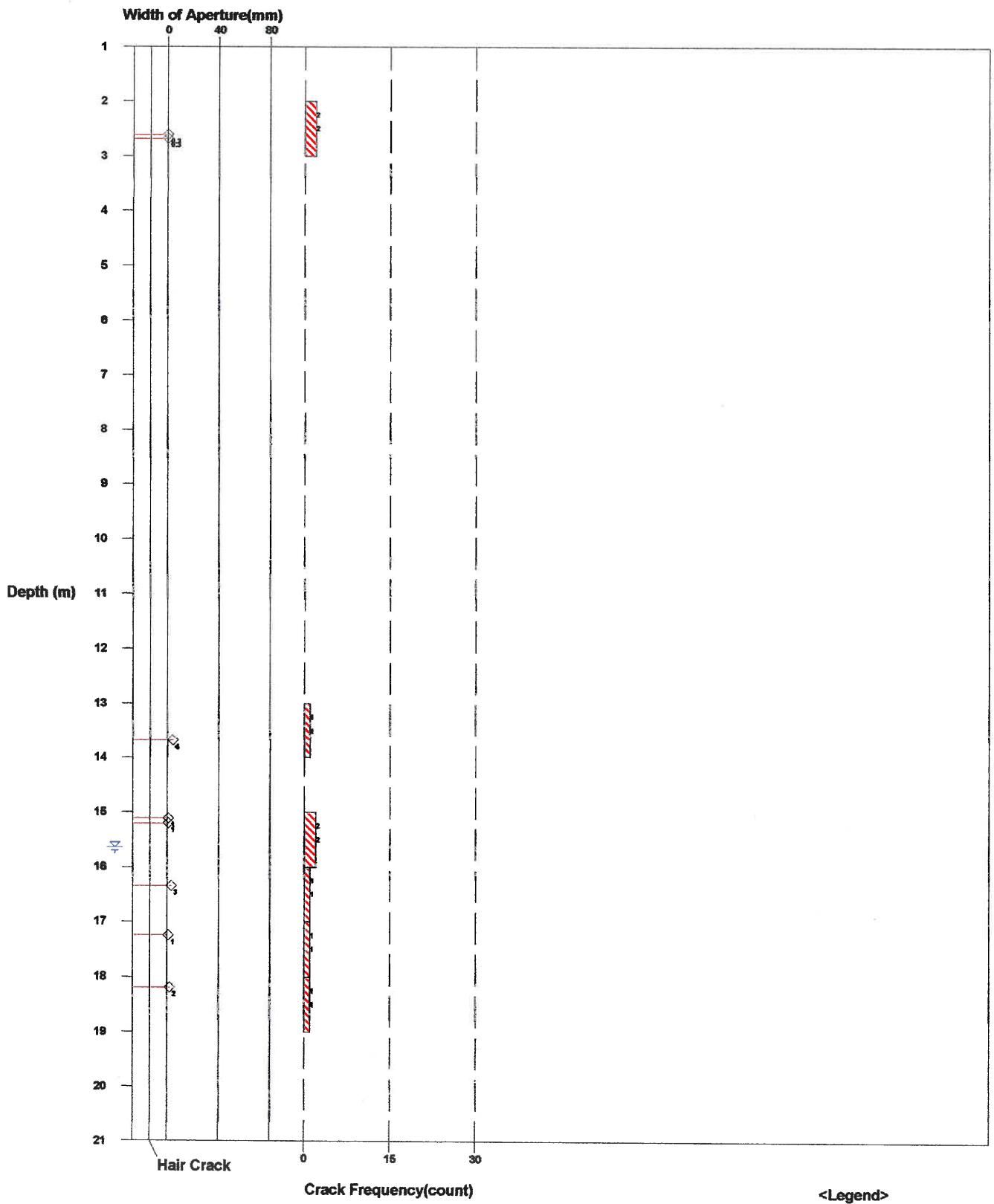

Fig. Rock Mass Condition Graph

-  All Crack Frequency
-  Open Crack Frequency
-  Water Level

Title: C-52.STR
 Comment: FAULT
 Depth: 1.574 - 20.051 m
 Aperture: 0.0 - 76.0 mm

Sort: 1/7
 Form: 5/5
 Condition: 11/11
 Remark: 9/9

2011/ 8/ 30
 Elevation: 0.000m
 Water Level: 15.645m

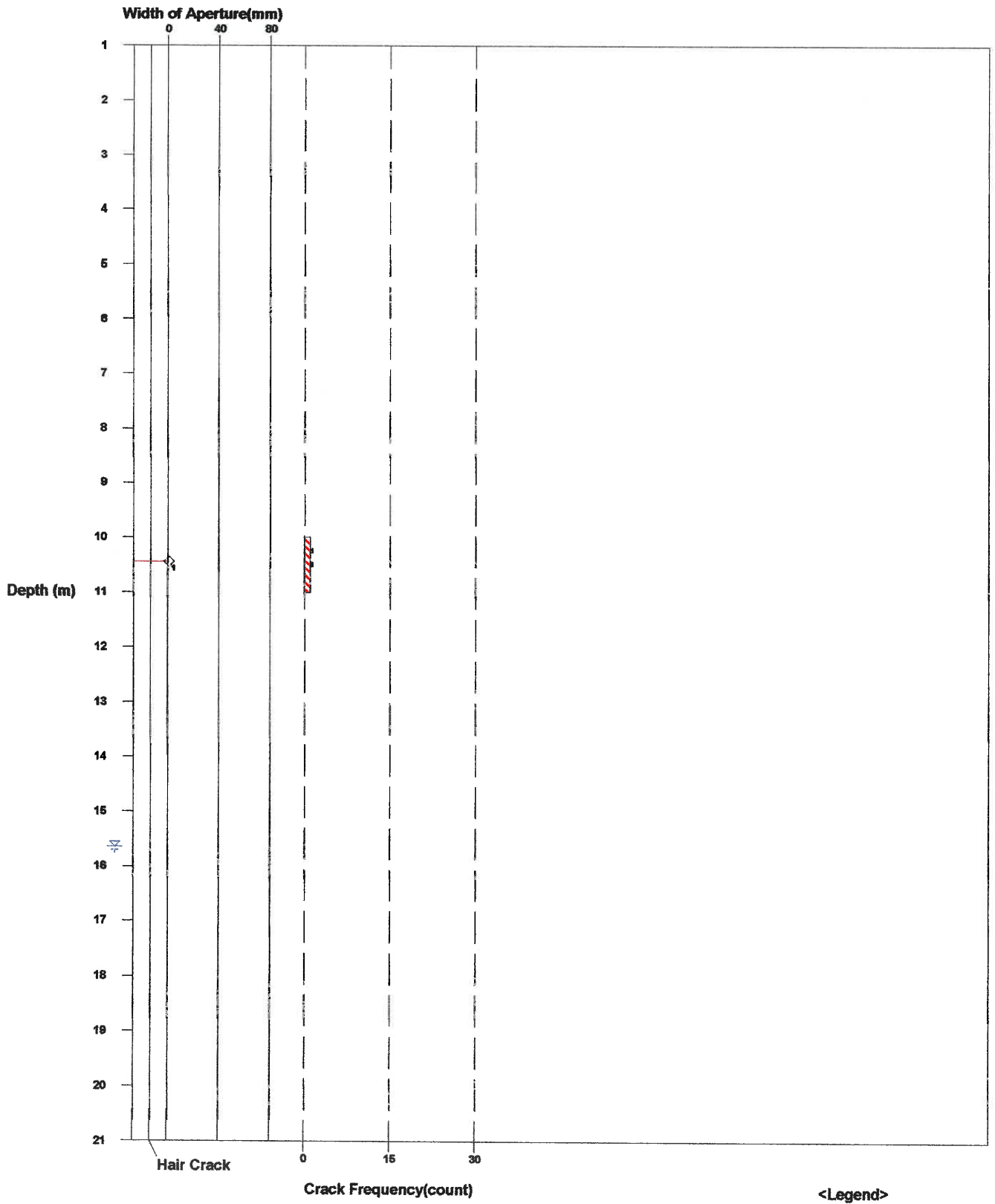

Fig. Rock Mass Condition Graph

- All Crack Frequency
- Open Crack Frequency
- ≡ Water Level

Title: C-52.STR
 Comment: SHEAR ZONE
 Depth: 1.574 - 20.051 m
 Aperture: 0.0 - 76.0 mm

Sort: 1/7
 Form: 5/5
 Condition: 11/11
 Remark: 9/9

2011/ 8/ 30
 Elevation: 0.000m
 Water Level: 15.645m

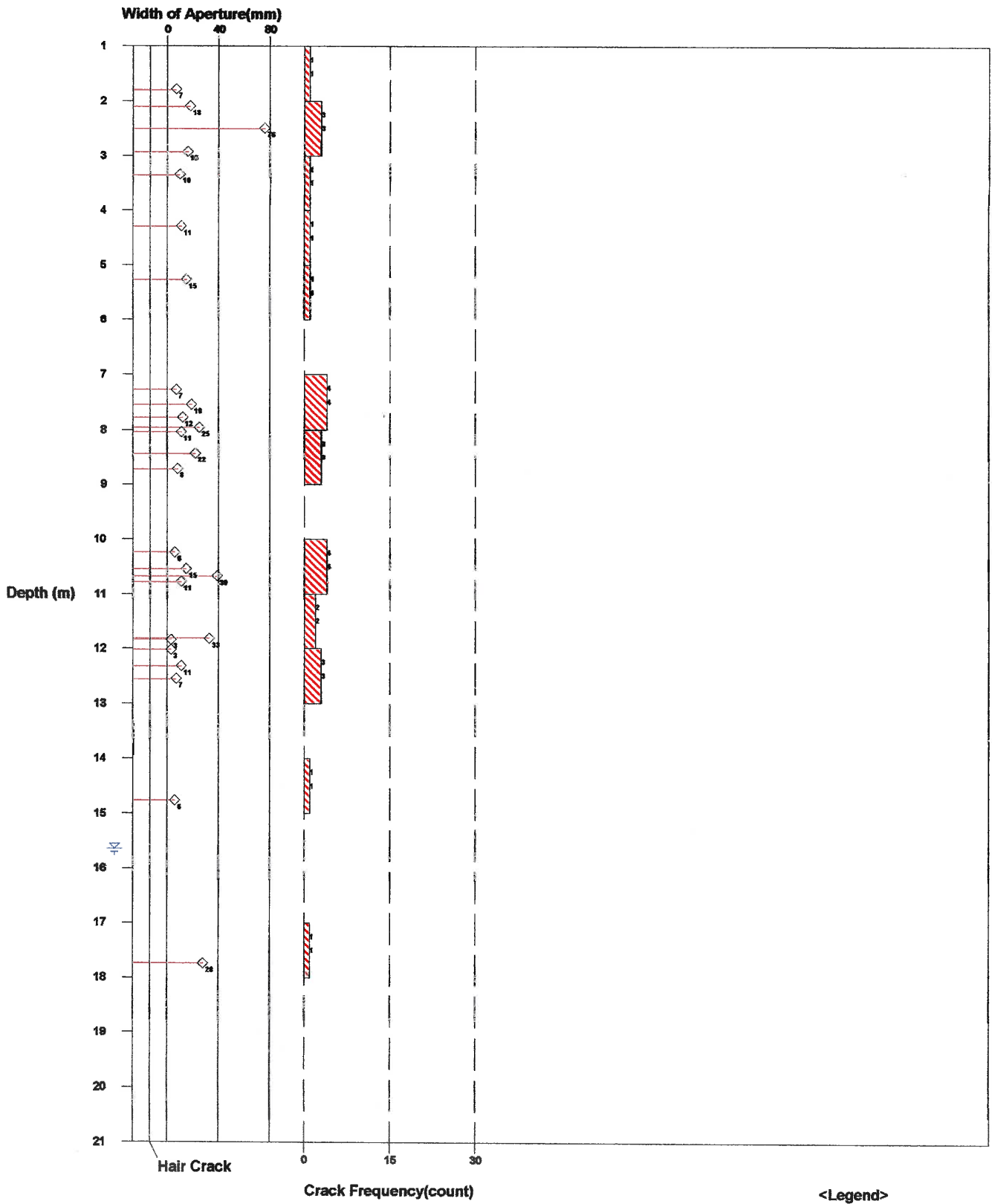

Fig. Rock Mass Condition Graph

-  All Crack Frequency
-  Open Crack Frequency
-  Water Level

Title: C-52.STR
 Comment: FOLIATION
 Depth: 1.574 - 20.051 m
 Aperture: 0.0 - 76.0 mm

Sort: 1/7
 Form: 5/5
 Condition: 11/11
 Remark: 9/9

**View Point 2
 Profile of Apparent Borehole**

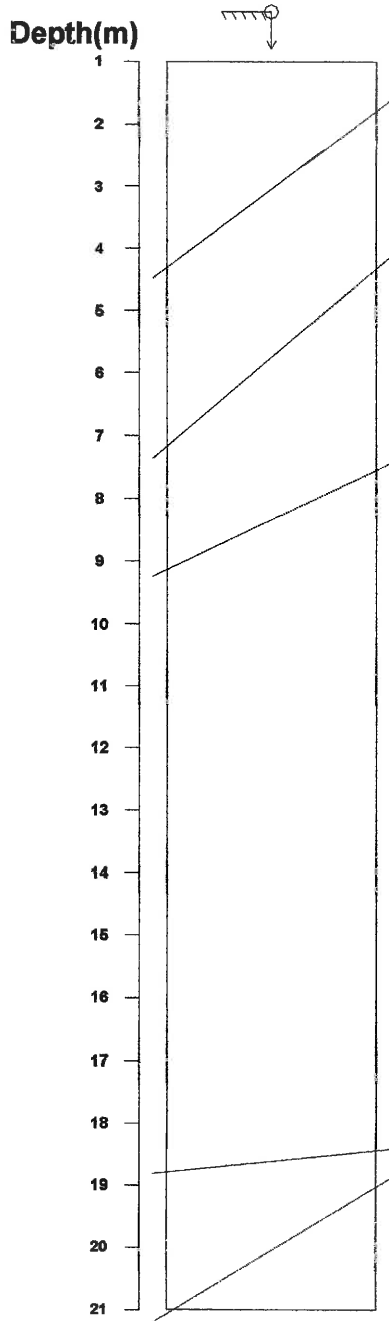

**View Point 1
 Profile of Apparent Borehole**

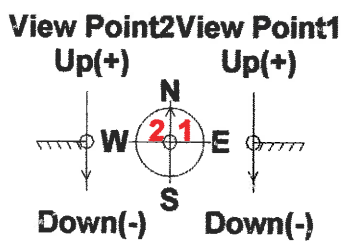
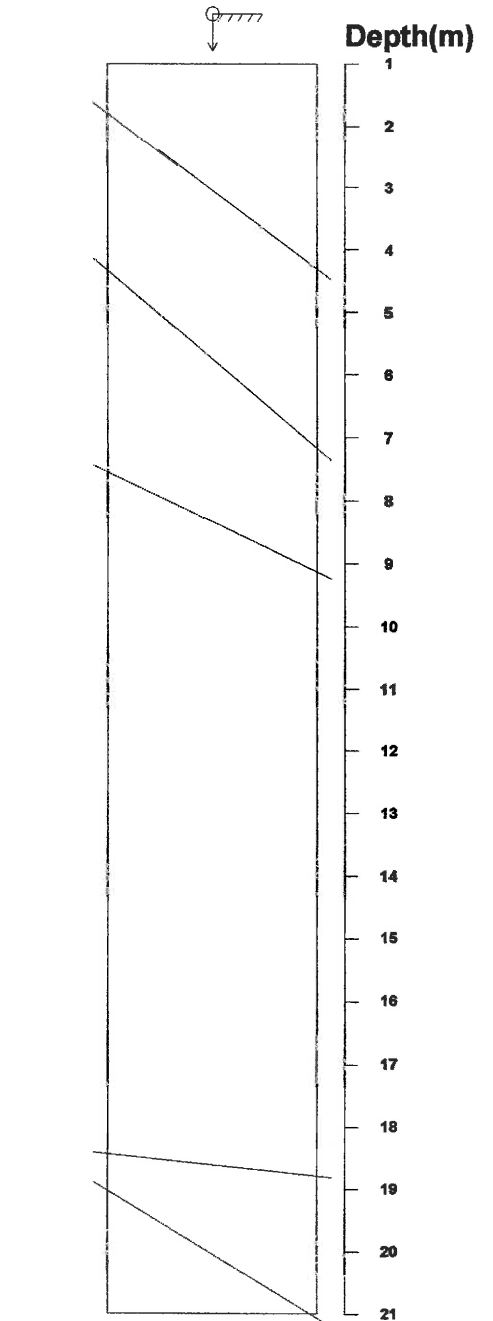

Direction: 0 deg
 Inclination: Vertical(Down)

<Legend>
 Entrance G.L.
 Bottom Bottom

Fig. Apparent Dip

Title: C-52.STR
 Comment: JOINT
 Depth: 1.574 - 20.051 m
 Aperture: 0.0 - 76.0 mm

Sort: 1/7
 Form: 5/5
 Condition: 11/11
 Remark: 9/9

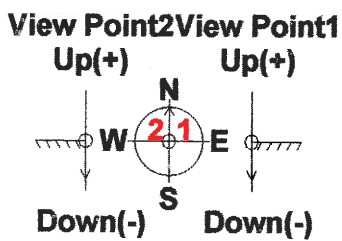
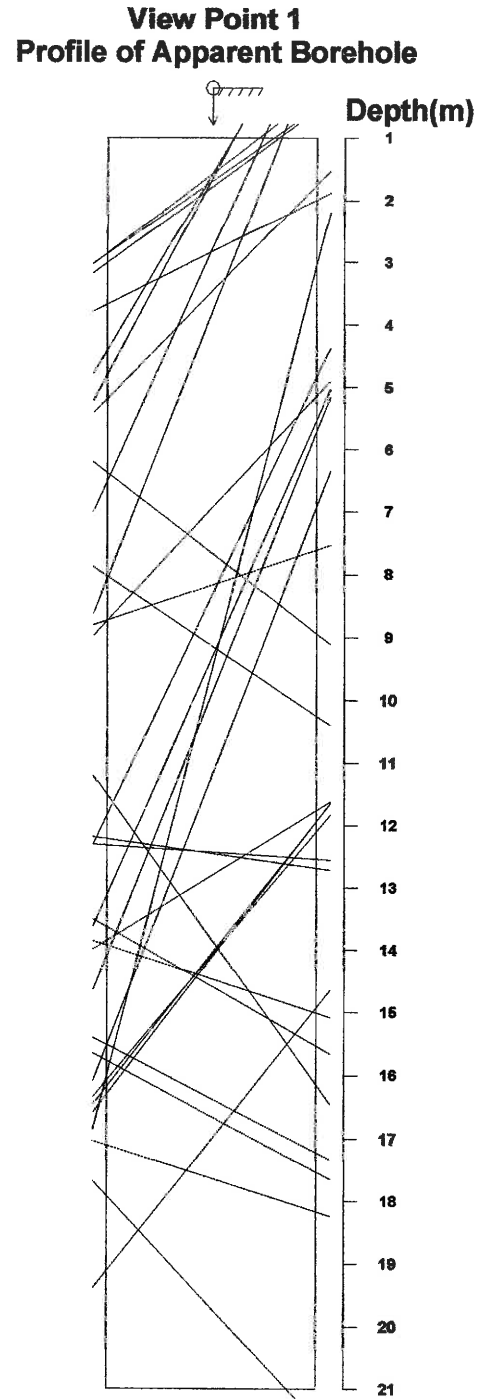
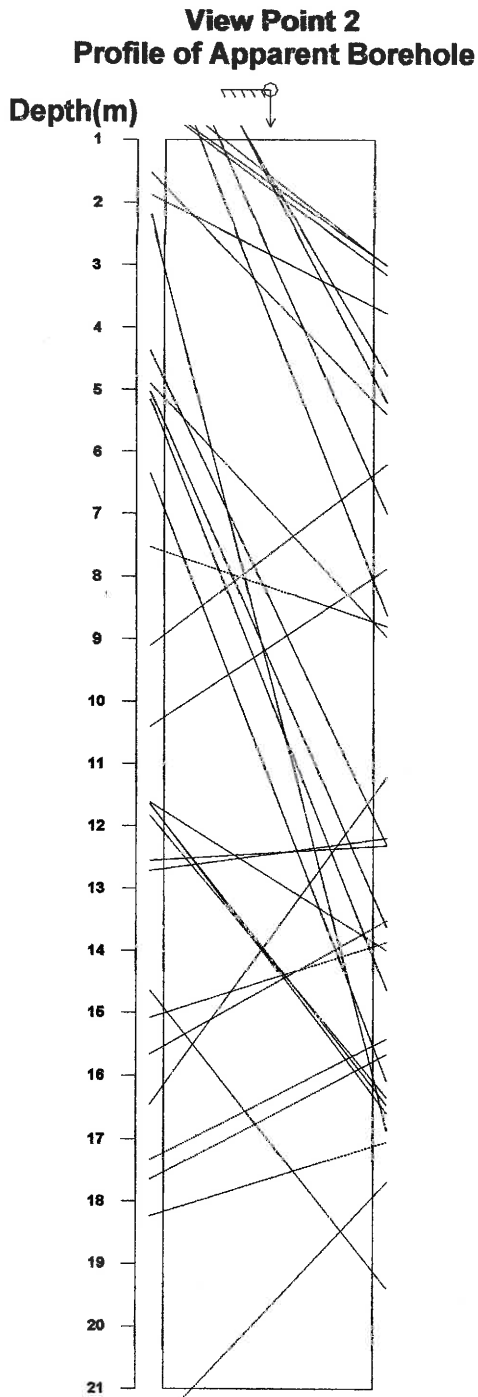

Direction: 0 deg
 Inclination: Vertical(Down)

<Legend>
 Entrance G.L.
 Bottom

Fig. Apparent Dip

Title: C-52.STR
 Comment: PARTING
 Depth: 1.574 - 20.051 m
 Aperture: 0.0 - 76.0 mm

Sort: 1/7
 Form: 5/5
 Condition: 11/11
 Remark: 9/9

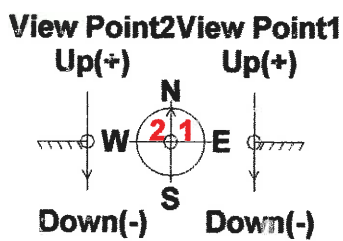
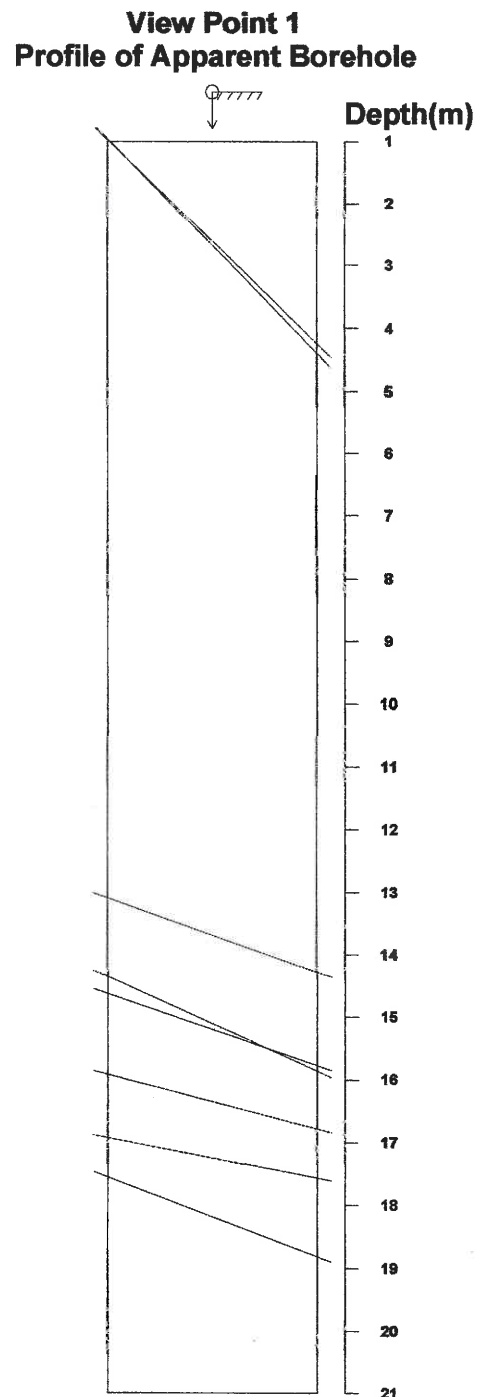
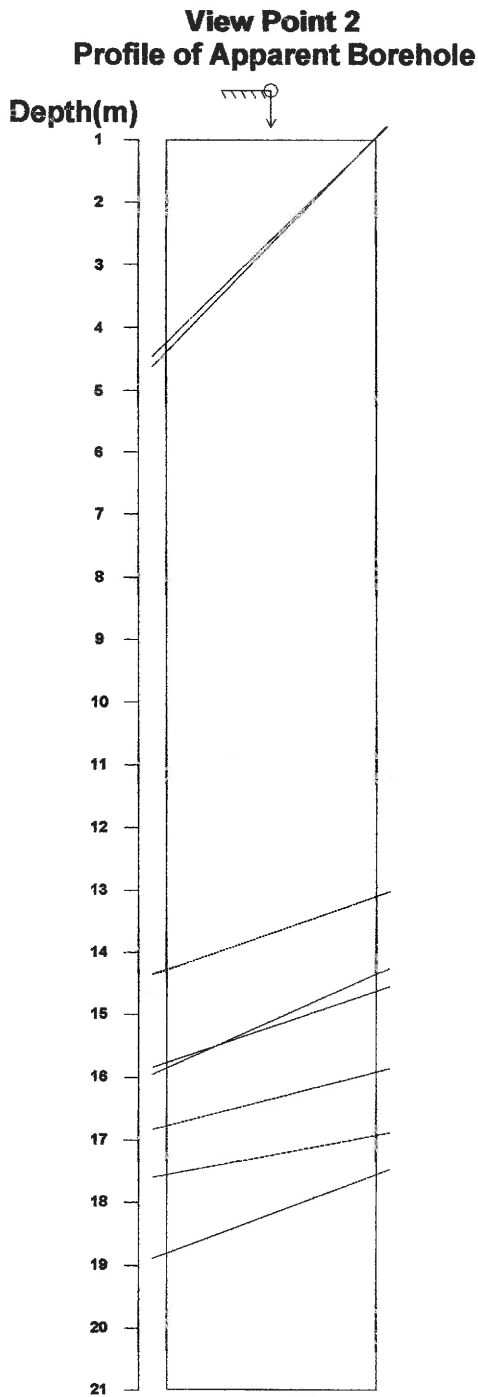

Direction: 0 deg
 Inclination: Vertical(Down)

<Legend>
 Entrance G.L.
 Bottom

Fig. Apparent Dip

Title: C-52.STR
 Comment: FAULT
 Depth: 1.574 - 20.051 m
 Aperture: 0.0 - 76.0 mm

Sort: 1/7
 Form: 5/5
 Condition: 11/11
 Remark: 9/9

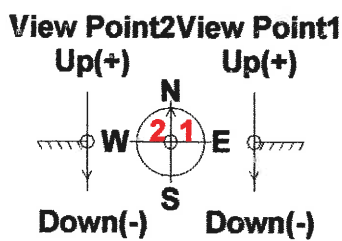
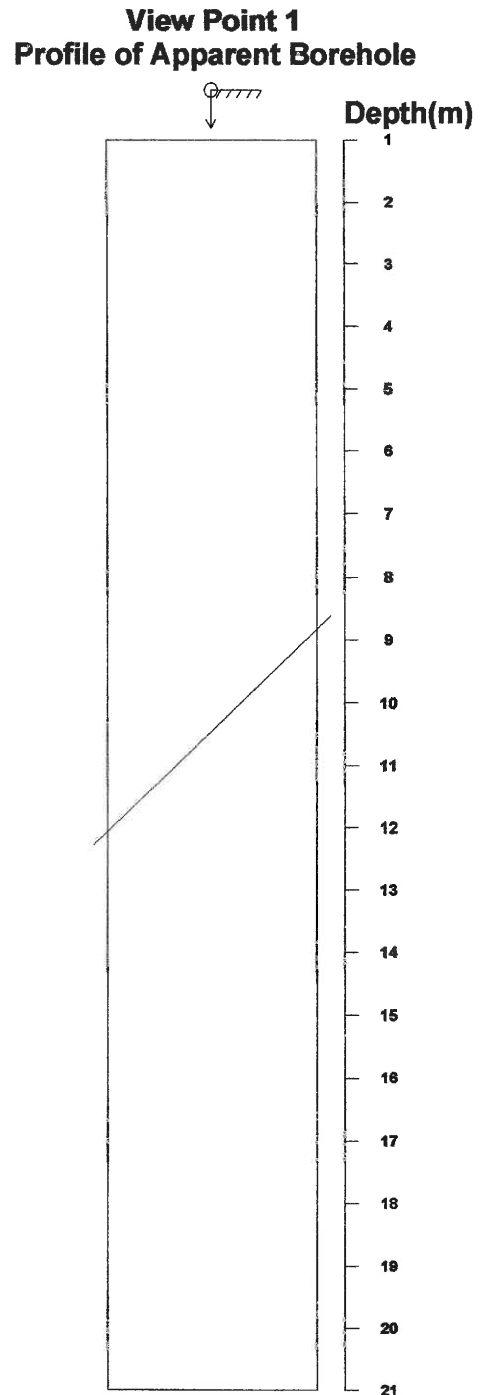
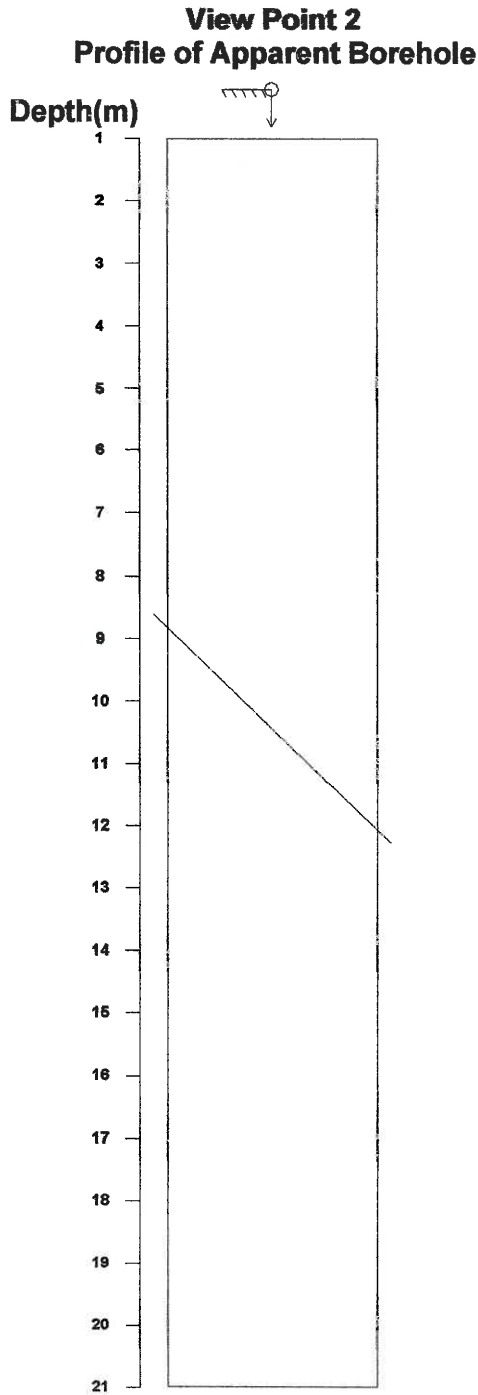

Direction: 0 deg
 Inclination: Vertical(Down)

<Legend>
 Entrance G.L.
 Bottom

Fig. Apparent Dip

Title: C-52.STR
 Comment: SHEAR ZONE
 Depth: 1.574 - 20.051 m
 Aperture: 0.0 - 76.0 mm

Sort: 1/7
 Form: 5/5
 Condition: 11/11
 Remark: 9/9

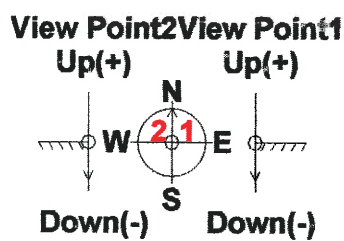
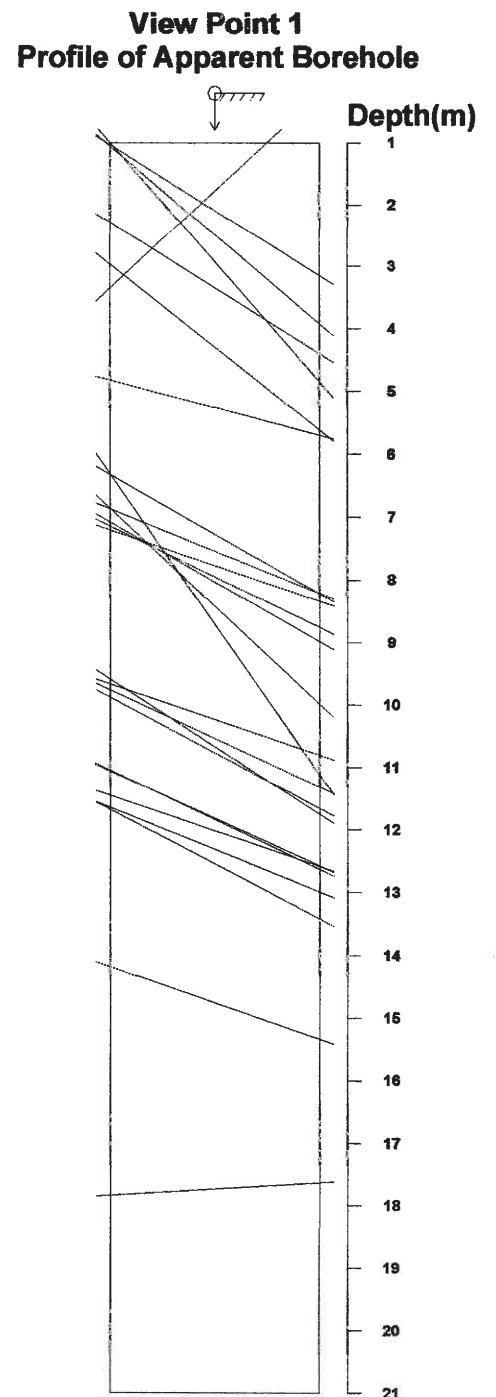
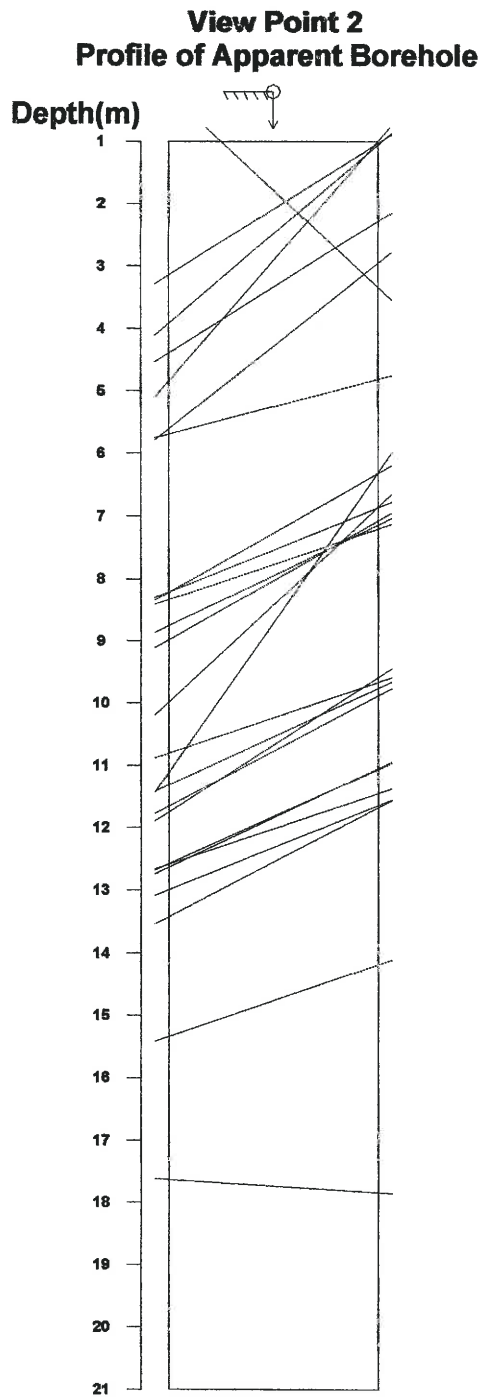

Direction: 0 deg
 Inclination: Vertical(Down)

<Legend>
 Entrance G.L.
 Bottom

Fig. Apparent Dip

Project name: BRUCE HIGHWAY UPGRADE SECTION C

Bore hole No.: C-52

Azimuth: 0

Inclination: -90

Depth range: 1.000 - 5.000 m

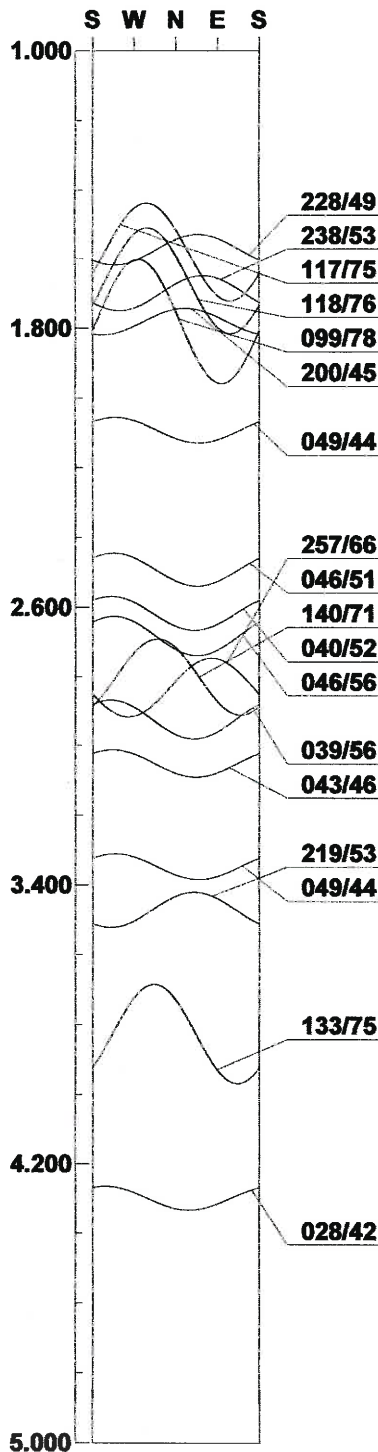
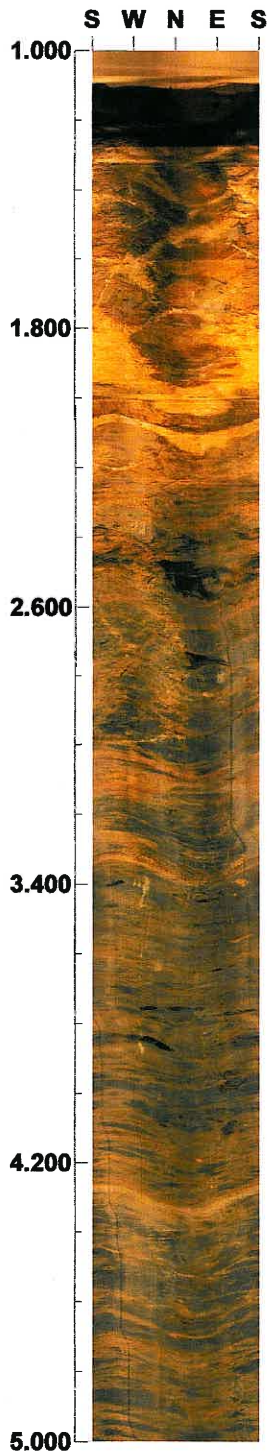

Scale: 1/20

Aspect ratio: 200 %

Project name: BRUCE HIGHWAY UPGRADE SECTION C

Bore hole No.: C-52

Azimuth: 0

Inclination: -90

Depth range: 5.000 - 9.000 m

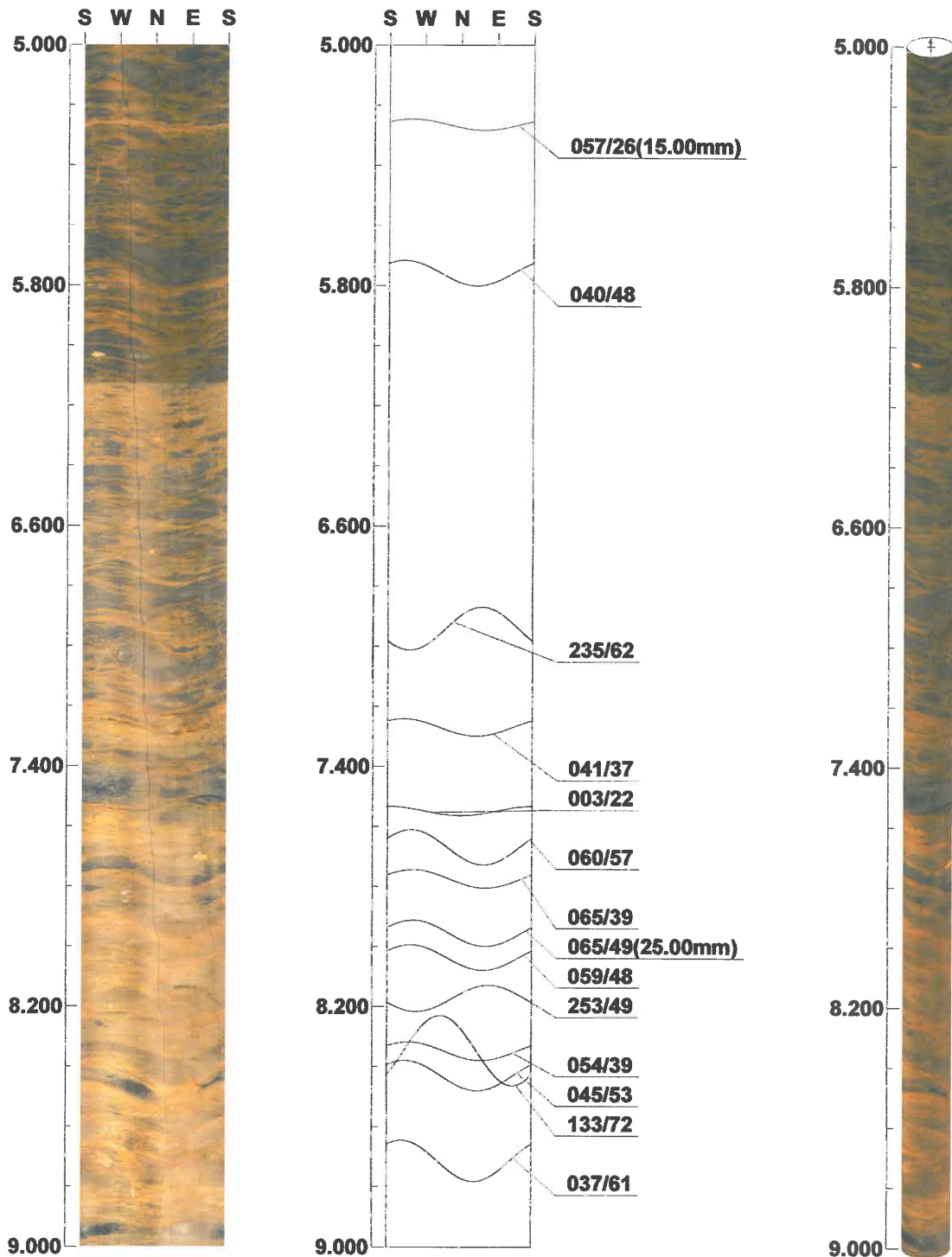

Scale: 1/20

Aspect ratio: 200 %

Project name: BRUCE HIGHWAY UPGRADE SECTION C

Bore hole No.: C-52

Azimuth: 0

Inclination: -90

Depth range: 9.000 - 13.000 m

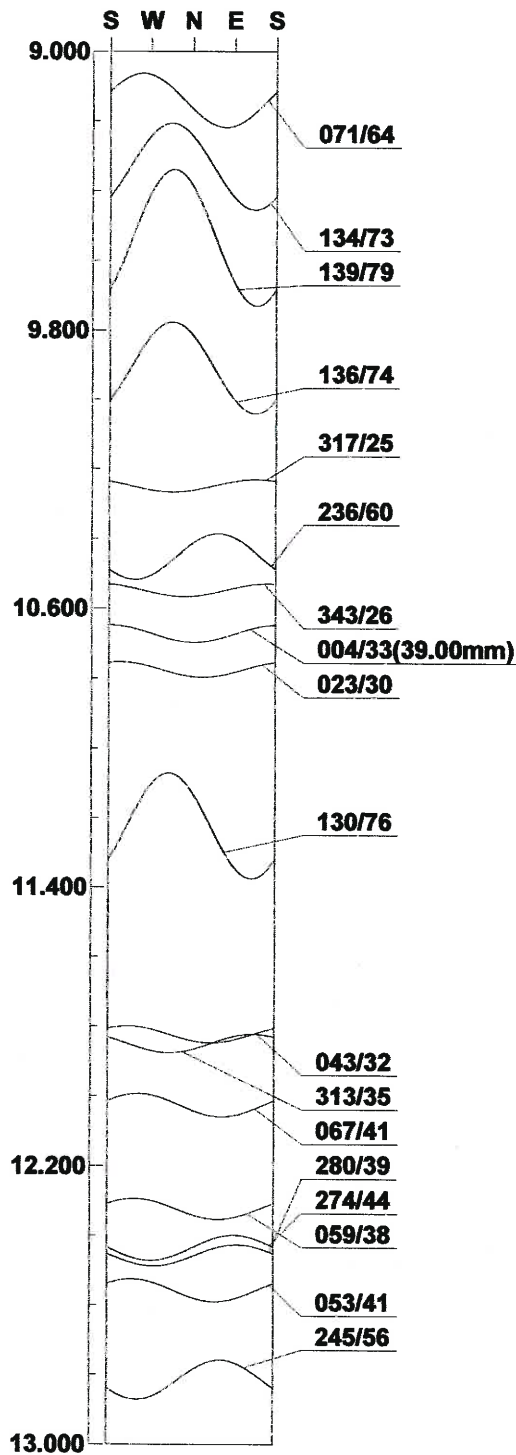
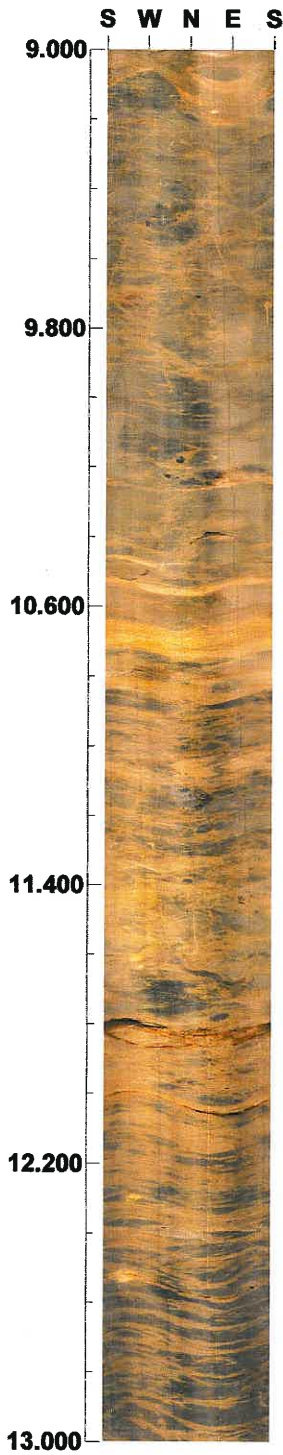

Scale: 1/20

Aspect ratio: 200 %

Project name: BRUCE HIGHWAY UPGRADE SECTION C

Bore hole No.: C-52

Azimuth: 0

Inclination: -90

Depth range: 13.000 - 17.000 m

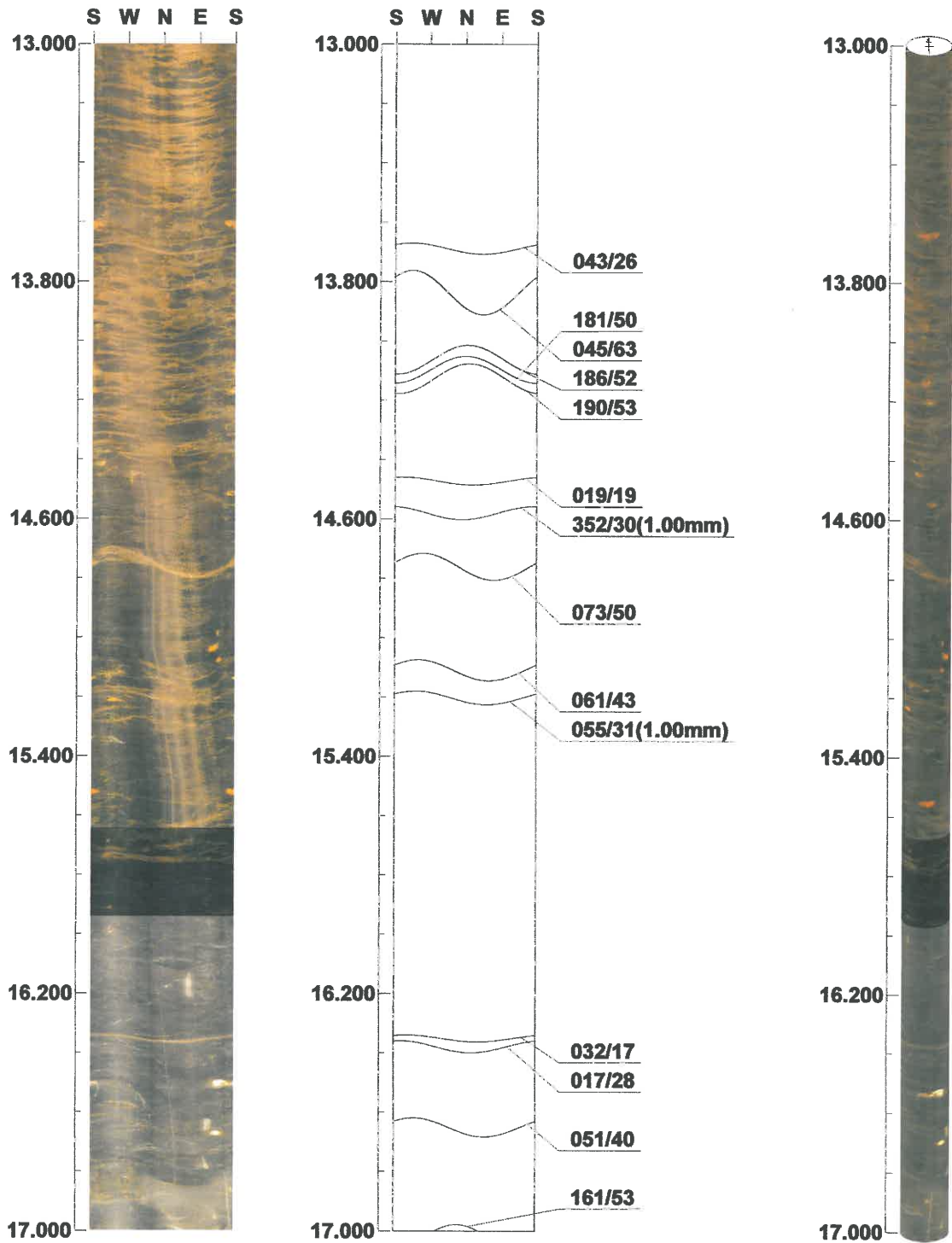

Scale: 1/20

Aspect ratio: 200 %

Project name: BRUCE HIGHWAY UPGRADE SECTION C
Bore hole No.: C-52

Azimuth: 0

Inclination: -90

Depth range: 17.000 - 20.179 m

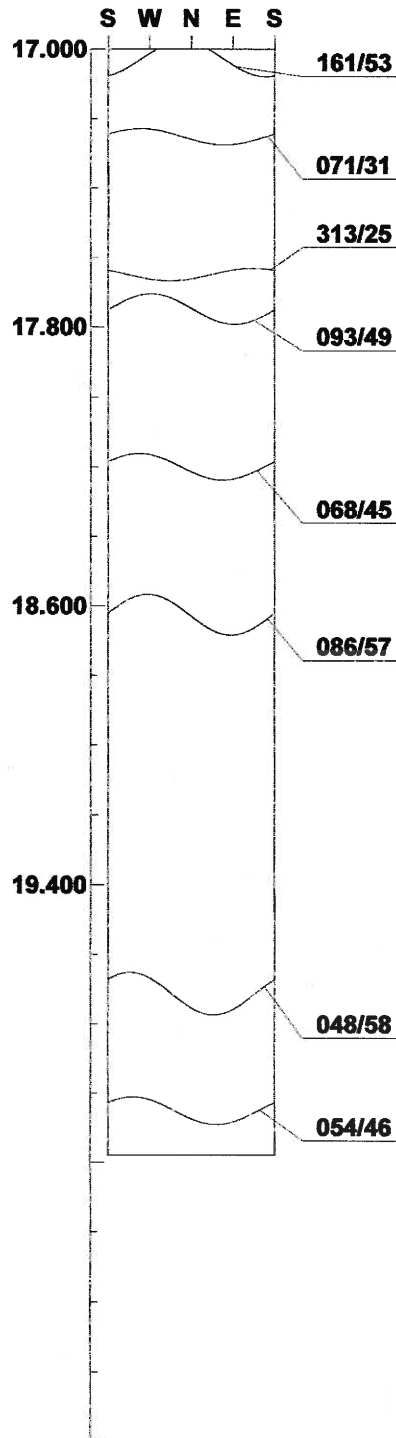
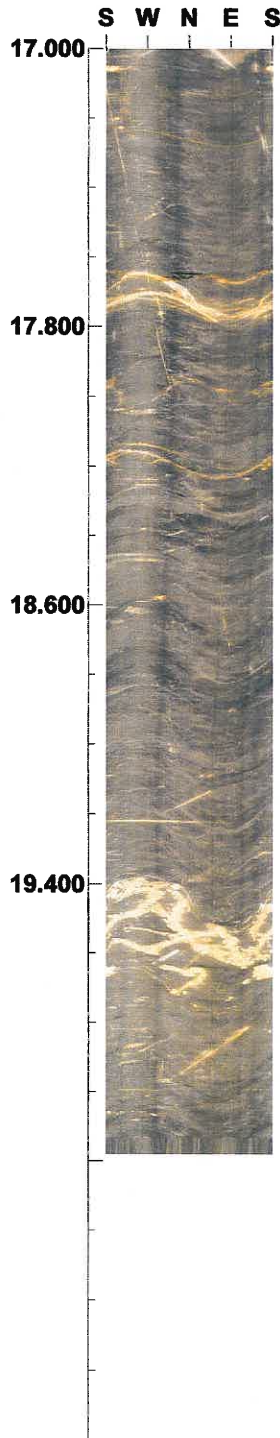

Scale: 1/20

Aspect ratio: 200 %

Tab. Table of Discontinuity (1 / 2)

File name: C-52.STR
[]

No.	Depth (m)	Dir/Dip	Sort	Aperture (mm)	Form	Condition	Remark
1	1.574	228/49	Joint	0.5	Planar	Weathered	Open/fil'd
2	1.580	117/75	Joint	0.3	Planar	Rough	Tight/fil'd
3	1.663	118/76	Joint	0.3	Planar	Rough	Tight/fil'd
4	1.699	238/53	Joint	0.3	Planar	Smooth	Tight
5	1.780	099/78	Joint	0.3	Planar	Smooth	Tight
6	1.781	200/45	ShearZone	7.0	Planar	Brec/crus'd	Open/loose
7	2.092	049/44	ShearZone	18.0	Planar	Weathered	Open/loose
8	2.492	046/51	ShearZone	76.0	Planar	Brec/crus'd	Open/loose
9	2.617	040/52	Parting	0.3	Planar	Smooth	Open
10	2.682	046/56	Parting	0.3	Planar	Smooth	Open
11	2.801	140/71	Joint	0.5	Planar	Rough	Open
12	2.831	257/66	Joint	0.3	Planar	Smooth	Open
13	2.924	039/56	ShearZone	16.0	Planar	Brec/crus'd	Open
14	3.051	043/46	Foliation	0.0	Planar	Smooth	Tight
15	3.347	048/44	ShearZone	10.0	Planar	Brec/crus'd	Open
16	3.471	219/53	Joint	0.3	Planar	Smooth	Tight
17	3.826	133/75	Joint	0.3	Planar	Rough	Tight
18	4.299	028/42	ShearZone	11.0	Planar	Smooth	Open
19	5.264	057/26	ShearZone	15.0	Planar	Brec/crus'd	Open
20	5.758	040/48	Foliation	0.0	Planar	Smooth	Tight
21	6.941	235/62	Joint	0.5	Planar	Rough	Open
22	7.270	041/37	ShearZone	7.0	Planar	Brec/crus'd	Open
23	7.548	003/22	ShearZone	19.0	Planar	Brec/crus'd	Open
24	7.669	060/57	Joint	1.0	Planar	Brec/crus'd	Open
25	7.774	065/39	ShearZone	12.0	Planar	Brec/crus'd	Open
26	7.955	065/49	ShearZone	25.0	Planar	Brec/crus'd	Open
27	8.036	059/48	ShearZone	11.0	Planar	Brec/crus'd	Open
28	8.172	253/49	Joint	0.5	Planar	Rough	Tight/fil'd
29	8.346	133/72	Joint	0.5	Planar	Rough	Open
30	8.348	054/39	Foliation	0.0	Planar	Smooth	Tight
31	8.429	045/53	ShearZone	22.0	Planar	Brec/crus'd	Open
32	8.713	037/61	ShearZone	8.0	Undulating	Brec/crus'd	Open
33	9.141	071/64	Joint	0.5	Planar	Rough	Open
34	9.331	134/73	Joint	0.3	Planar	Rough	Tight/fil'd
35	9.535	139/79	Joint	0.3	Planar	Rough	Tight
36	9.909	136/74	Joint	0.3	Planar	Rough	Tight
37	10.249	317/25	ShearZone	6.0	Planar	Brec/crus'd	Open
38	10.451	236/60	Fault	1.0	Planar	Smooth	Tight/fil'd
39	10.548	343/26	ShearZone	15.0	Planar	Brec/crus'd	Open
40	10.673	004/33	ShearZone	39.0	Planar	Brec/crus'd	Open
41	10.775	023/30	ShearZone	11.0	Planar	Brec/crus'd	Open
42	11.223	130/76	Joint	0.3	Planar	Rough	Tight
43	11.823	043/32	ShearZone	33.0	Planar	Brec/crus'd	Open/loose
44	11.849	313/35	ShearZone	3.0	Planar	Brec/crus'd	Open/loose
45	12.026	067/41	ShearZone	3.0	Planar	Brec/crus'd	Open/loose
46	12.322	059/38	ShearZone	11.0	Planar	Brec/crus'd	Open
47	12.434	274/44	Joint	0.3	Planar	Smooth	Tight
48	12.456	280/39	Joint	0.3	Planar	Smooth	Tight
49	12.557	053/41	ShearZone	7.0	Planar	Brec/crus'd	Open
50	12.814	245/56	Joint	0.3	Planar	Smooth	Tight

Tab. Table of Discontinuity (2 / 2)

File name: C-52.STR
[]

No.	Depth (m)	Dir/Dip	Sort	Aperture (mm)	Form	Condition	Remark
51	13.689	043/26	Parting	4.0	Planar	Brec/crus'd	Open
52	13.837	045/63	Joint	0.3	Planar	Rough	Tight/fil'd
53	14.063	186/52	Joint	0.3	Planar	Smooth	Tight
54	14.097	181/50	Joint	0.3	Planar	Smooth	Tight
55	14.127	190/53	Joint	0.3	Planar	Smooth	Tight
56	14.472	019/19	Joint	1.0	Undulating	Smooth	Open
57	14.580	352/30	Joint	1.0	Undulating	Smooth	Open
58	14.761	073/50	ShearZone	6.0	Planar	Brec/crus'd	Open
59	15.110	061/43	Parting	1.0	Planar	Smooth	Open/fil'd
60	15.203	055/31	Parting	1.0	Planar	Smooth	Open/fil'd
61	16.351	032/17	Parting	3.0	Planar	Brec/crus'd	Open
62	16.379	017/28	Joint	1.0	Planar	Rough	Open
63	16.651	051/40	Joint	1.0	Planar	Rough	Open/fil'd
64	17.029	161/53	Joint	0.5	Planar	Rough	Tight/fil'd
65	17.252	071/31	Parting	1.0	Planar	Smooth	Open/fil'd
66	17.650	313/25	Joint	1.0	Planar	Rough	Open/fil'd
67	17.749	093/49	ShearZone	28.0	Planar	Brec/crus'd	Open/fil'd
68	18.199	068/45	Parting	2.0	Planar	Rough	Open/fil'd
69	18.625	086/57	Foliation	0.0	Planar	Smooth	Tight
70	19.714	048/58	Joint	1.0	Planar	Rough	Tight/fil'd
71	20.051	054/46	Foliation	0.0	Planar	Smooth	Tight

C-52.STR
<<FOLIATION>>

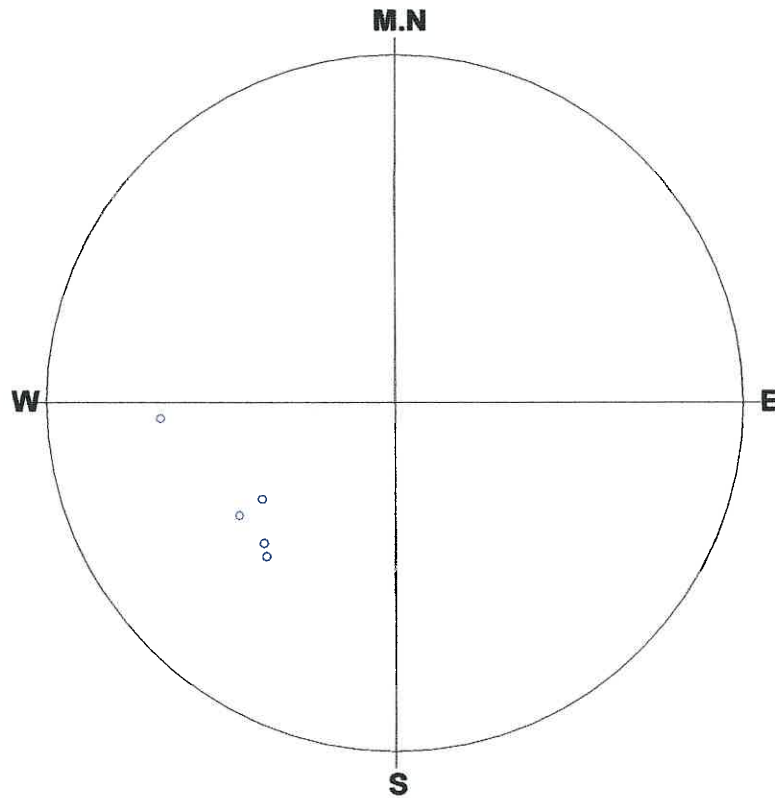

Number of Data : 5/71

<Legend>

- | | | | | |
|--------------|----|---|---------------|---|
| ○:Foliation | -- | 5 | +:Mineralban- | 0 |
| ◇:Joint | -- | 0 | | |
| □:Parting | -- | 0 | | |
| △:Fault | -- | 0 | | |
| ▽:ShearZone- | -- | 0 | | |
| ×:Vein | -- | 0 | | |

Schmidt (L.H)

Depth : 1.574 - 20.051 m

Aperture : 0.0 - 76.0 mm

C-52.STR
<<JOINT>>

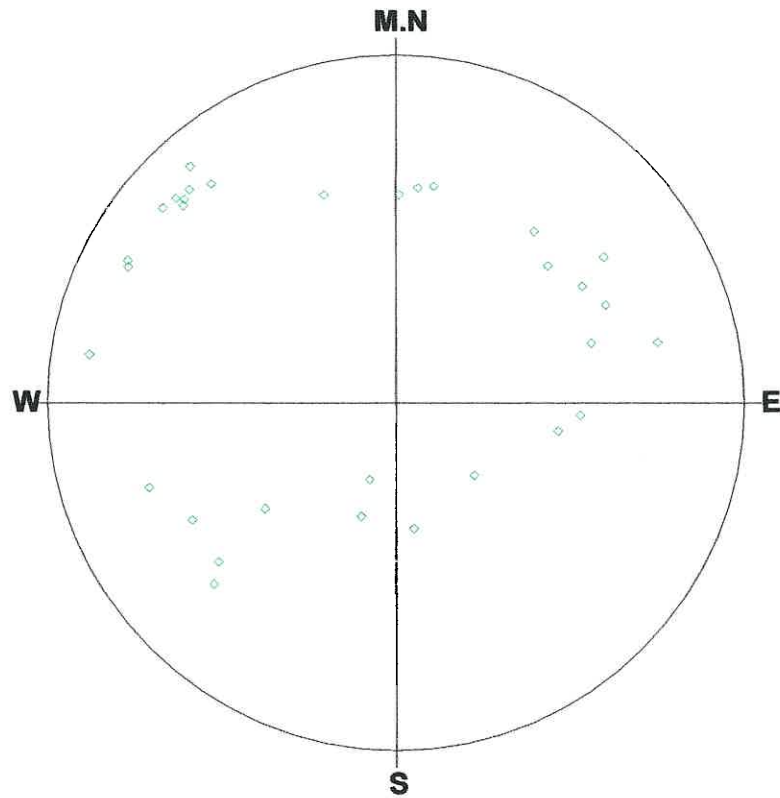

Number of Data : 32/71

<Legend>

- | | | | | |
|--------------|----|----|---------------|---|
| ○:Foliation | -- | 0 | +:Mineralbar- | 0 |
| ◇:Joint | -- | 32 | | |
| □:Parting | -- | 0 | | |
| △:Fault | -- | 0 | | |
| ▽:ShearZone- | | 0 | | |
| ×:Vein | -- | 0 | | |

Schmidt (L.H)

Depth : 1.574 - 20.051 m

Aperture : 0.0 - 76.0 mm

C-52.STR
<<PARTING>>

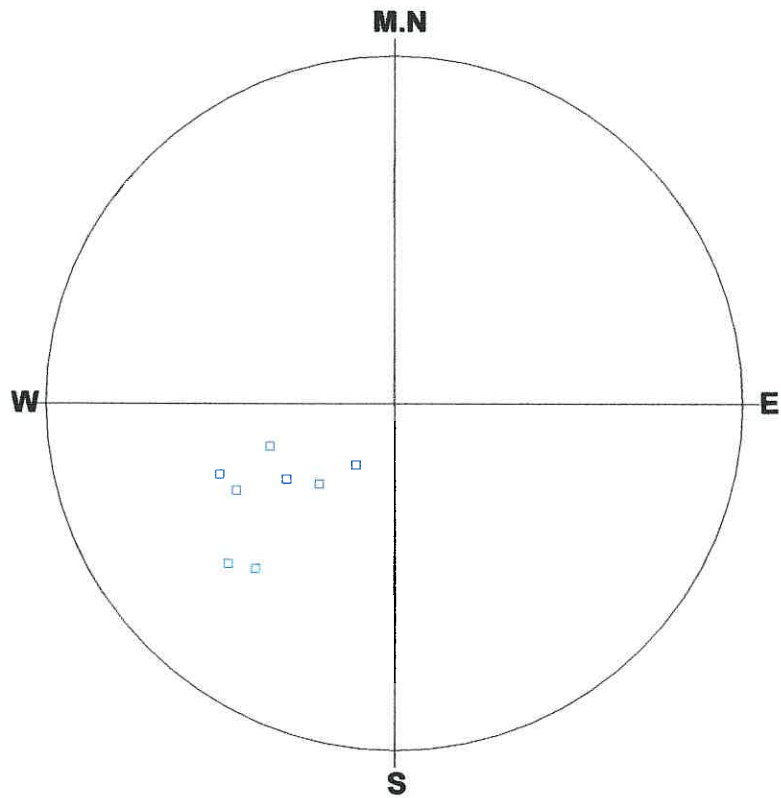

Number of Data : 8/71

<Legend>

- | | | | | |
|-------------|----|---|---------------|---|
| ○:Foliation | -- | 0 | +:Mineralbar- | 0 |
| ◇:Joint | -- | 0 | | |
| □:Parting | -- | 8 | | |
| △:Fault | -- | 0 | | |
| ▽:ShearZone | -- | 0 | | |
| ×:Vein | -- | 0 | | |

Schmidt (L.H)

Depth : 1.574 - 20.051 m

Aperture : 0.0 - 76.0 mm

C-52.STR
<<FAULT>>

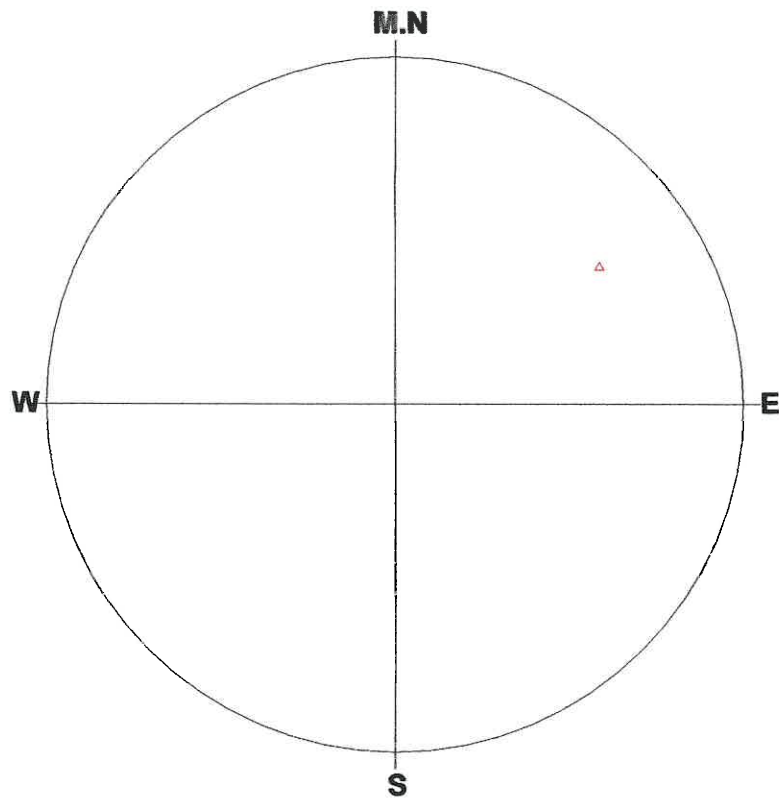

Number of Data : 1/71

<Legend>

- | | | | | |
|--------------|----|---|---------------|---|
| ○:Foliation | -- | 0 | +:Mineralban- | 0 |
| ◇:Joint | -- | 0 | | |
| □:Parting | -- | 0 | | |
| △:Fault | -- | 1 | | |
| ▽:ShearZone- | | 0 | | |
| ×:Vein | -- | 0 | | |

Schmidt (L.H)

Depth : 1.574 - 20.051 m

Aperture : 0.0 - 76.0 mm

C-52.STR
<<SHEAR ZONE>>

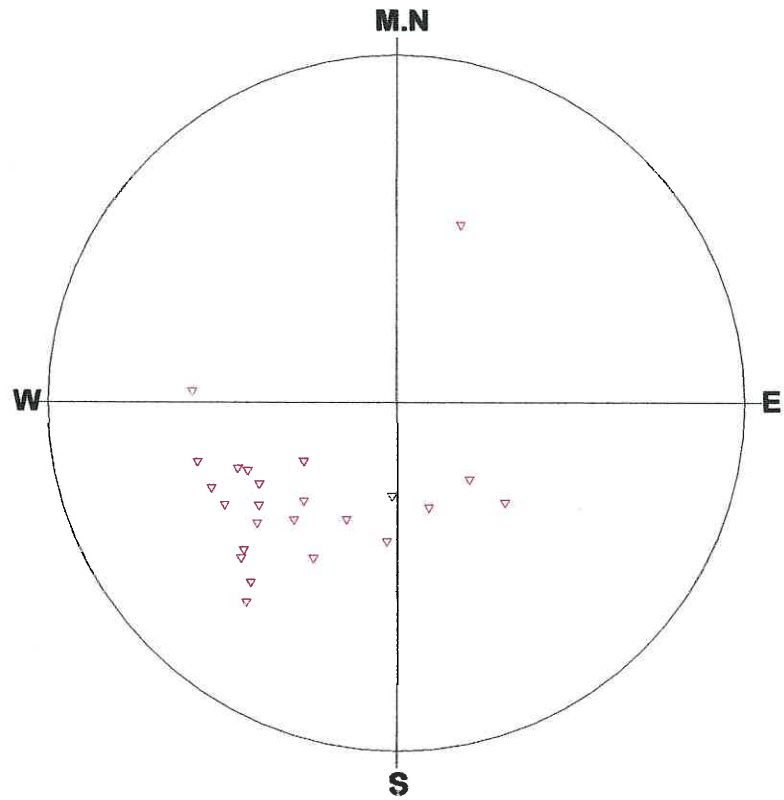

Number of Data : 25/71

<Legend>

- | | | | | |
|--------------|----|----|---------------|---|
| ○:Foliation | -- | 0 | +:Mineralban- | 0 |
| ◇:Joint | -- | 0 | | |
| □:Parting | -- | 0 | | |
| △:Fault | -- | 0 | | |
| ▽:ShearZone- | | 25 | | |
| ×:Vein | -- | 0 | | |

Schmidt (L.H)

Depth : 1.574 - 20.051 m

Aperture : 0.0 - 76.0 mm

C-52.STR
<<FOLIATION>>

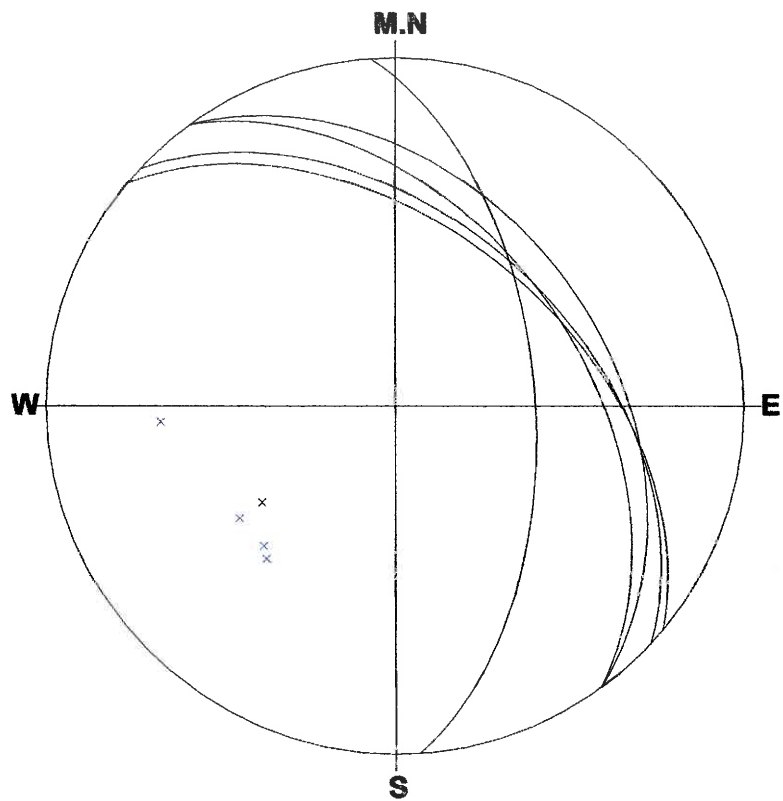

Number of Data:5/71

1 : 043/46(14)

2 : 040/48(20)

3 : 054/39(30)

4 : 086/57(69)

5 : 054/46(71)

Schmidt (L.H)

Depth : 1.574 - 20.051 m

Aperture : 0.0 - 76.0 mm

C-52.STR
<<JOINT>>

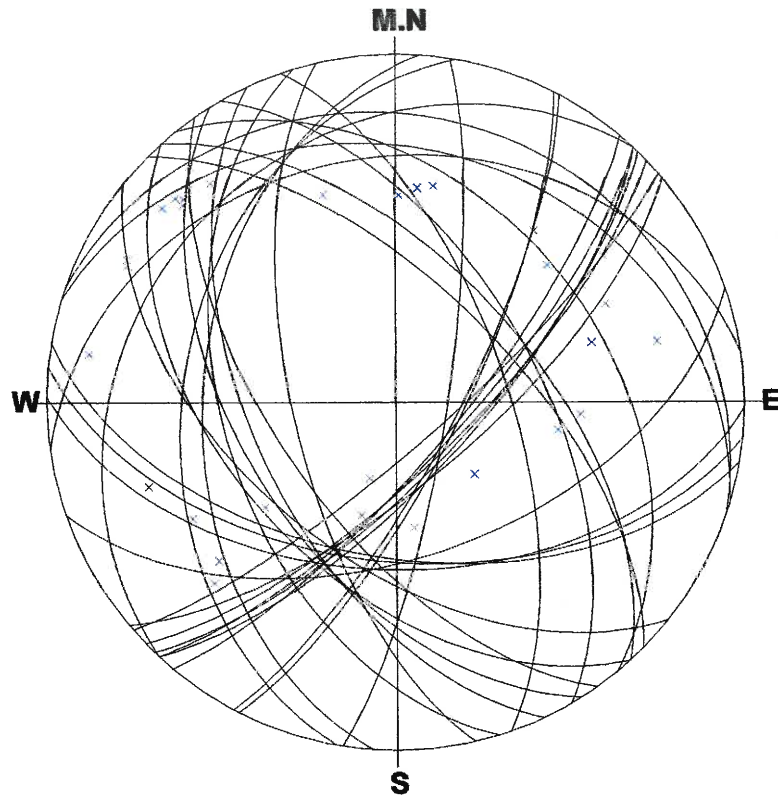

Number of Data:32/71

1 : 228/49(1)	6 : 140/71(11)
2 : 117/75(2)	7 : 257/66(12)
3 : 118/76(3)	8 : 219/53(16)
4 : 238/53(4)	9 : 133/75(17)
5 : 099/78(5)	10 : 235/62(21)

Schmidt (L.H)

Depth : 1.574 - 20.051 m

Aperture : 0.0 - 76.0 mm

C-52.STR
<<PARTING>>

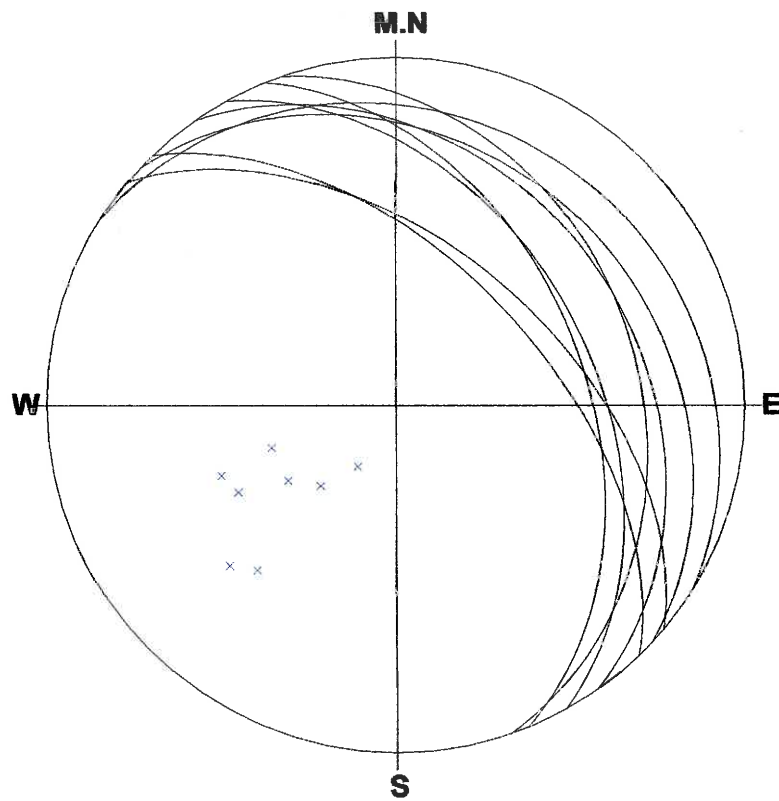

Number of Data:8/71

- | | |
|-----------------------|-----------------------|
| 1 : 040/52(9) | 6 : 032/17(61) |
| 2 : 046/56(10) | 7 : 071/31(65) |
| 3 : 043/26(51) | 8 : 068/45(68) |
| 4 : 061/43(59) | |
| 5 : 055/31(60) | |

Schmidt (L.H)

Depth : 1.574 - 20.051 m

Aperture : 0.0 - 76.0 mm

C-52.STR
<<SHEAR ZONE>>

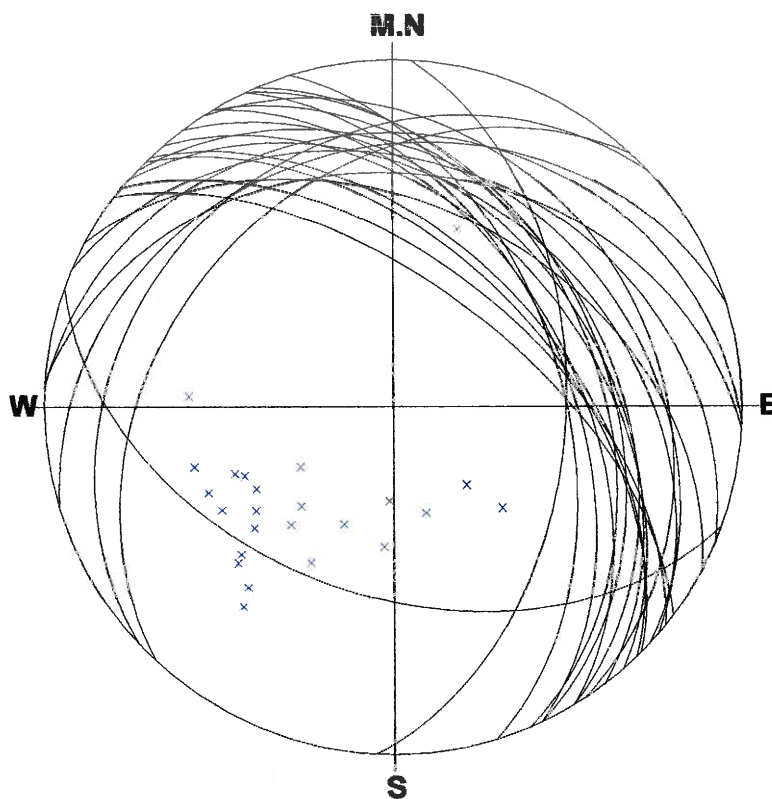

Number of Data:25/71

1 : 200/45(6)	6 : 028/42(18)
2 : 049/44(7)	7 : 057/26(19)
3 : 046/51(8)	8 : 041/37(22)
4 : 039/56(13)	9 : 003/22(23)
5 : 049/44(15)	10 : 065/39(25)

Schmidt (L.H)

Depth : 1.574 - 20.051 m

Aperture : 0.0 - 76.0 mm

C-52.STR
 <<FOLIATION>>

***** % Diagram *****

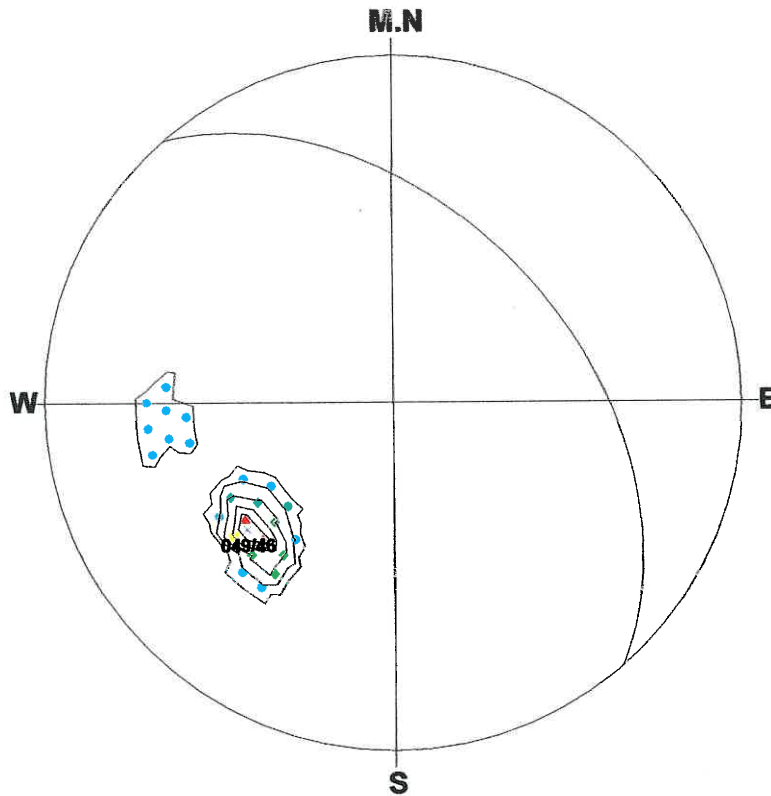

Number of Data : 5

<Legend> Sym. (%)

- ▲ : 80
- ▼ : 64 - 80
- : 48 - 64
- ◆ : 32 - 48
- : 16 - 32
- + : 0 - 16

Contour Value (%)

- Contour 1 : 0
- Contour 2 : 16
- Contour 3 : 32
- Contour 4 : 48
- Contour 5 : 64
- Contour 6 : 80

Schmidt (L.H)

Depth : 1.574 - 20.051 m

Aperture : 0.0 - 76.0 mm

C-52.STR
<<JOINT>>

******* % Diagram *******

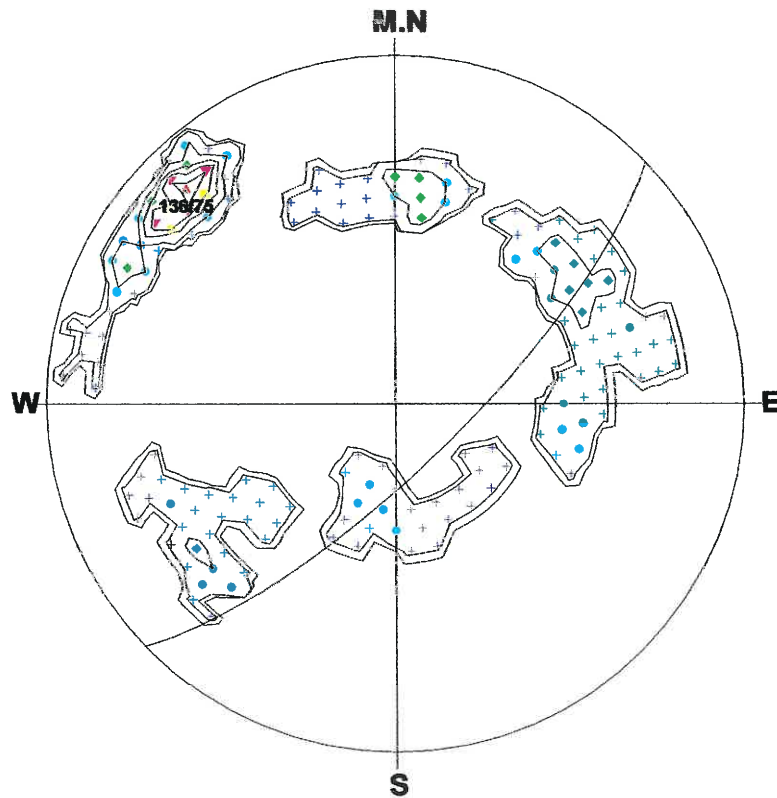

Number of Data : 32

<Legend> Sym. (%)

- ▲ : 21**
- ▼ : 17 - 21**
- : 13 - 17**
- ◆ : 8 - 13**
- : 4 - 8**
- ⊕ : 0 - 4**

Contour Value (%)

- Contour 1 : 0**
- Contour 2 : 4**
- Contour 3 : 8**
- Contour 4 : 13**
- Contour 5 : 17**
- Contour 6 : 21**

Schmidt (L.H)

Depth : 1.574 - 20.051 m

Aperture : 0.0 - 76.0 mm

C-52.STR
<<PARTING>>

***** % Diagram *****

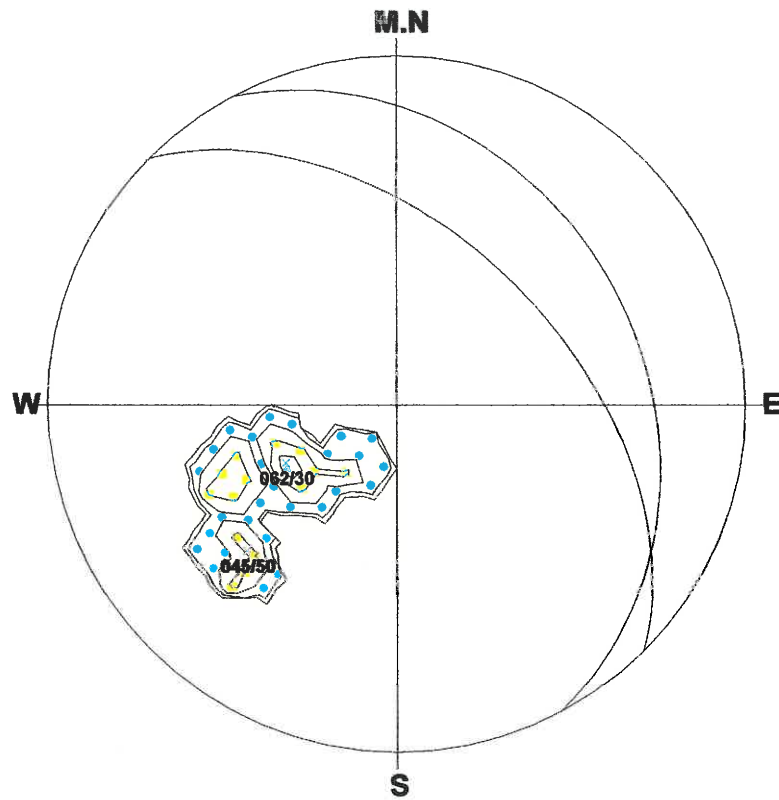

Number of Data : 8

<Legend> Sym. (%)

- ▲ : 37
- ▼ : 30 - 37
- : 22 - 30
- ◆ : 15 - 22
- : 7 - 15
- + : 0 - 7

Contour Value (%)

- Contour 1 : 0
- Contour 2 : 7
- Contour 3 : 15
- Contour 4 : 22
- Contour 5 : 30
- Contour 6 : 37

Schmidt (L.H)

Depth : 1.574 - 20.051 m

Aperture : 0.0 - 76.0 mm

C-52.STR

<<SHEAR ZONE>>

******* % Diagram *******

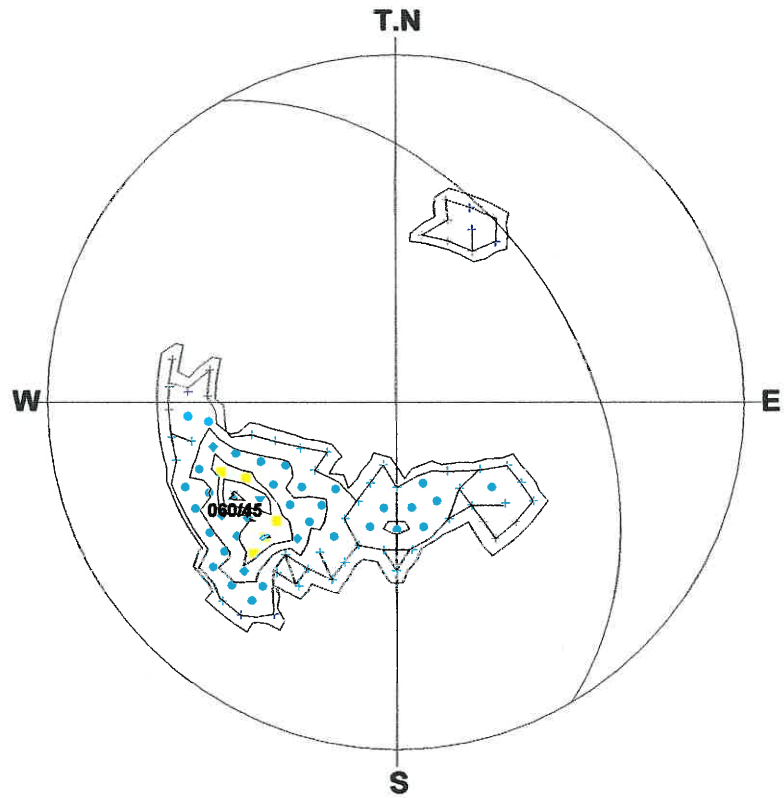

Number of Data : 25

<Legend> Sym. (%)

- ▲ : 32**
- ▼ : 25 - 32**
- : 19 - 25**
- ◆ : 12 - 19**
- : 6 - 12**
- ⊕ : 0 - 6**

Contour Value (%)

- Contour 1 : 0**
- Contour 2 : 6**
- Contour 3 : 12**
- Contour 4 : 19**
- Contour 5 : 25**
- Contour 6 : 32**

Schmidt (L.H)

Depth : 1.574 - 20.051 m

Aperture : 0.0 - 76.0 mm

C-52.STR
<<FOLIATION>>

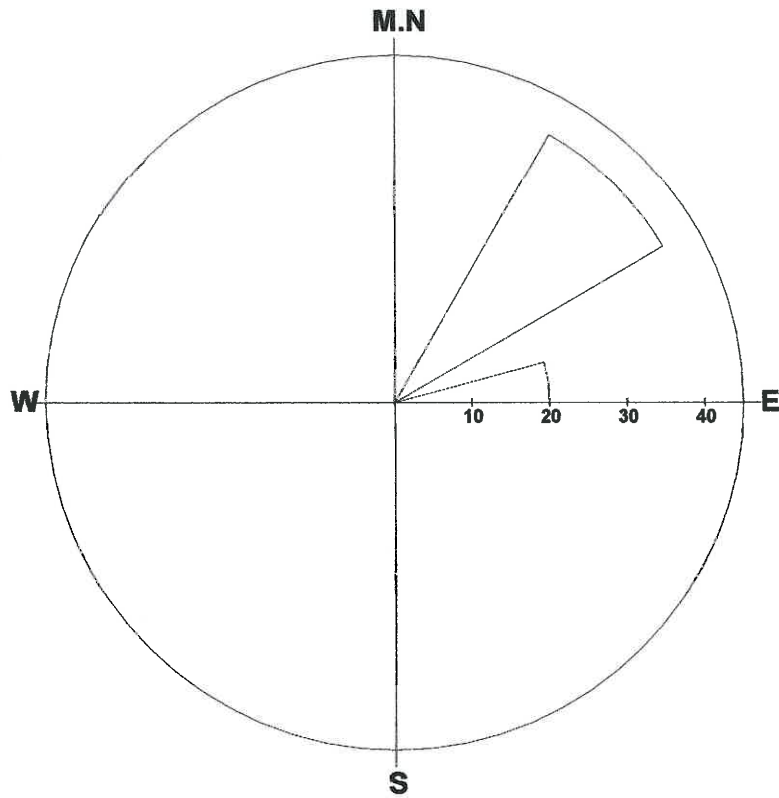

Number of Data : 5/71

Max : 40.0%

Grouping Angle : 15 deg

Dir	%	Dir	%	Dir	%
0-	0	135-	0	270-	0
15-	0	150-	0	285-	0
30-	40	165-	0	300-	0
45-	40	180-	0	315-	0
60-	0	195-	0	330-	0
75-	20	210-	0	345-	0
90-	0	225-	0		
105-	0	240-	0		
120-	0	255-	0		

Depth : 1.574 - 20.051 m

Aperture : 0.0 - 76.0 mm

C-52.STR
<<JOINT>>

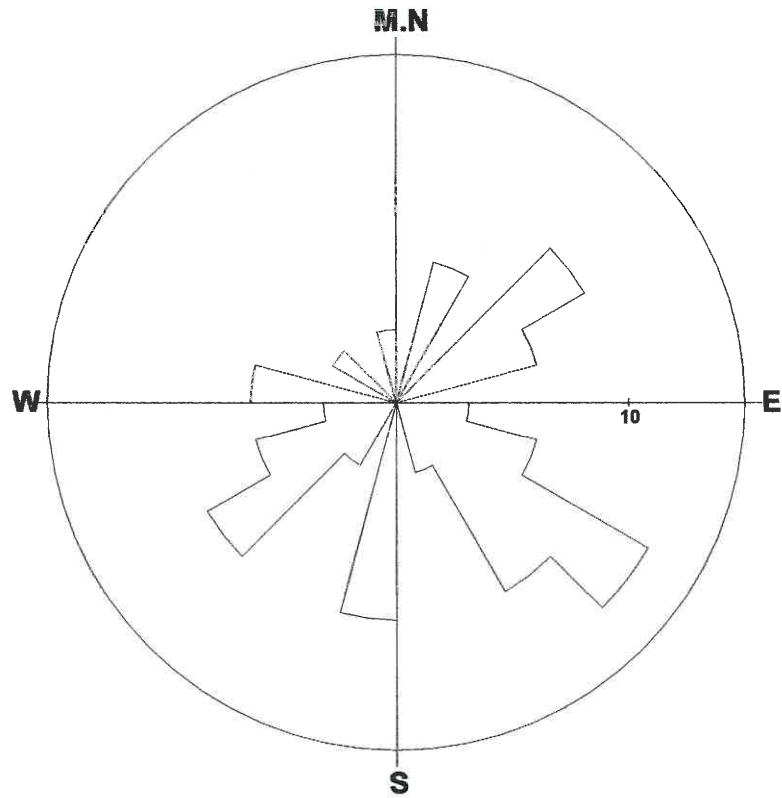

Number of Data : 32/71

Max : 12.5%

Grouping Angle : 15 deg

Dir	%	Dir	%	Dir	%
0-	0	135-	9	270-	6
15-	6	150-	3	285-	0
30-	0	165-	0	300-	3
45-	9	180-	9	315-	0
60-	6	195-	0	330-	0
75-	0	210-	3	345-	3
90-	3	225-	9		
105-	6	240-	6		
120-	13	255-	3		

Depth : 1.574 - 20.051 m

Aperture : 0.0 - 76.0 mm

C-52.STR
<<PARTING>>

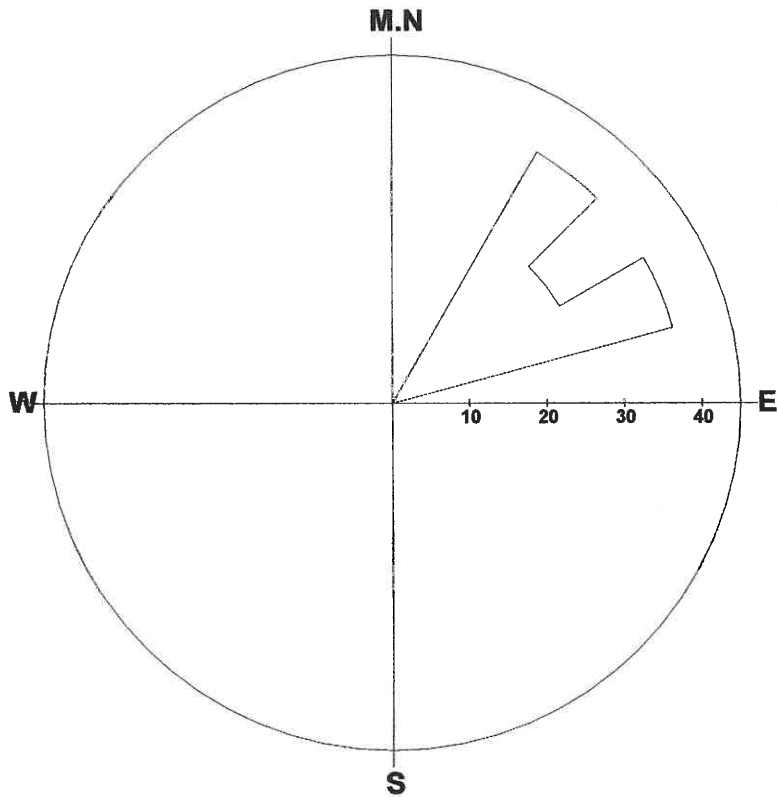

Number of Data : 8/71

Max : 37.5%

Grouping Angle : 15 deg

Dir	%	Dir	%	Dir	%
0-	0	135-	0	270-	0
15-	0	150-	0	285-	0
30-	38	165-	0	300-	0
45-	25	180-	0	315-	0
60-	38	195-	0	330-	0
75-	0	210-	0	345-	0
90-	0	225-	0		
105-	0	240-	0		
120-	0	255-	0		

Depth : 1.574 - 20.051 m

Aperture : 0.0 - 76.0 mm

C-52.STR
<<FAULT>>

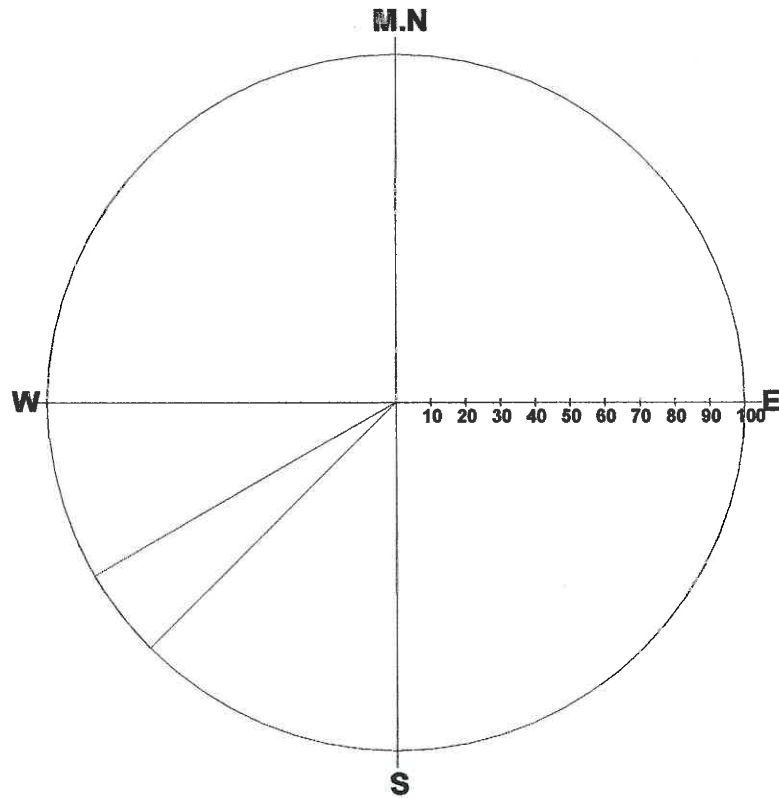

Number of Data : 1/71

Max : 100.0%

Grouping Angle : 15 deg

Dir	%	Dir	%	Dir	%
0-	0	135-	0	270-	0
15-	0	150-	0	285-	0
30-	0	165-	0	300-	0
45-	0	180-	0	315-	0
60-	0	195-	0	330-	0
75-	0	210-	0	345-	0
90-	0	225-	100		
105-	0	240-	0		
120-	0	255-	0		

Depth : 1.574 - 20.051 m

Aperture : 0.0 - 76.0 mm