

COPYRIGHT NOTICE

This geotechnical log and its associated data (the Document) is licensed by the Queensland Department of Transport and Main Roads under the [Creative Commons Attribution 4.0 Licence](#) (CC BY 4.0). When reusing the Document, in whole or in part, please attribute the Department as follows: "*(c) State of Queensland (Department of Transport and Main Roads) 2020, licensed under the CC BY 4.0 Licence*". This licence does not apply to the Queensland Government logo or trademarks.

LIMITATION OF LIABILITY

The CC BY 4.0 Licence contains a comprehensive Disclaimer of Warranties and Limitation of Liability. In addition, please note that this Document was prepared for Departmental use only. Reuse of the Document by anyone for any other purpose could result in error and/or loss. You should obtain professional advice before making decisions based on the contents of the Document.

When reproducing any part of this Document, you must also reproduce this limitation of liability notice in addition to the italicised attribution statement above.

Retrieved from the Queensland Geotechnical Database <http://qgd.org.au/>

ENGINEERING BOREHOLE LOG

FOR GEOTECHNICAL TERMS AND
SYMBOLS REFER FORM F:GEOT 017/6-2010

BOREHOLE No BH C19
SHEET 1 of 2
REFERENCE No H11112

PROJECT Bruce Highway Upgrade (Cooroy to Curra) Section C
LOCATION Cut 7 COORDINATES 472656.8 E; 7092308.6 N
PROJECT No FG5799 SURFACE R.L. 91.80m PLUNGE DATE STARTED 05/08/11 GRID DATUM MGA94
JOB No 232/10A/2 HEIGHT DATUM AHD BEARING DATE COMPLETED 05/08/11 DRILLER Cairns Drilling Contract

DEPTH (m)	R.L. (m)	AUGER CASING WASH BORING CORE DRILLING	RQD (%)	CORE REC %	SAMPLE	MATERIAL DESCRIPTION	LITHOLOGY	USC WEATHERING	INTACT STRENGTH			DEFECT SPACING (mm)			GRAPHIC LOG	ADDITIONAL DATA AND TEST RESULTS	SAMPLES TESTS
									CU	CH	UH	20	60	200			
0	91.80					TOPSOIL: Grey, loamy.											
0.40	91.40				A	SANDSTONE (XW): Orange/brown, fine grained.	XW								Based on drillers logs only	30/100 N>50	SPT
1.30	90.30		(28)			SANDSTONE (MW): Brown, fine grained, massive, medium strength, indurated and/or slightly metamorphosed. Defects: -Joint at 10° (2/m) -Joint at 40° (2-3/m) -Joint at 60° (2-3/m) Defects are generally closely spaced. Defects are planar, tight, slightly rough, clay infilled.	MW							J, 40°, Pl, T, Clnf XW Clay Seam J, 20°, Pl, T, Clnf Clayey Seam J, 60°, Pl, T, S, Clnf J, 10°, Pl, O, Clnf, 5mm J, 70°, Pl, T, SR, Clnf	Is(50) = 0.56MPa Is(50) = 0.39MPa	x o	
2.30	88.80		100 (0)			SILTSTONE (HW): Brown/grey, fine grained, massive, extremely low to very low strength. Indurated and/or slightly metamorphosed. Defects: -Clayey and broken throughout. -Joint at 80° (~5/m)	HW									Is(50) = 0.42MPa Ts(50) = 0.51MPa	x o
5.30	86.60					Boundary indistinct. ANDESITE (HW): Brown, fine grained, massive, very low to low strength. Defects: -Joint at 50°-60°(3-4/m) -Joint at 70° (1/m) Defects are generally close to medium spaced. Defect surfaces are planar, tight, slightly rough, clay infilled.	HW										
7.30			100 (85)				HW								J, 30°, Pl, T, Clnf BD = 1.88t/m³; MC = 10.8%; UCS=3.28MPa		UCS
8.30			100 (27)				HW								J, 40°, Pl, T, S, Thinly Clnf J, 60°, Pl, T, S, Clnf		
9.30			100 (17)												BZ	Is(50) = 0.11MPa	x

REMARKS

LOGGED BY
JA/DC



ENGINEERING BOREHOLE LOG

FOR GEOTECHNICAL TERMS AND SYMBOLS REFER FORM F:GEOT 017/6-2010

BOREHOLE No BH C19

SHEET 2 of 2

REFERENCE No H11112

PROJECT Bruce Highway Upgrade (Cooroy to Curra) Section C
 LOCATION Cut 7 COORDINATES 472656.8 E; 7092308.6 N
 PROJECT No FG5799 SURFACE R.L. 91.80m PLUNGE _____ DATE STARTED 05/08/11 GRID DATUM MGA94
 JOB No 232/10A/2 HEIGHT DATUM AHD BEARING _____ DATE COMPLETED 05/08/11 DRILLER Cairns Drilling Contract

DEPTH (m)	R.L. (m)	AUGER CASING WASH BORING CORE DRILLING	RQD (%)	CORE REC %	SAMPLE	MATERIAL DESCRIPTION	LITHOLOGY	USC WEATHERING	INTACT STRENGTH	DEFECT SPACING (mm)	GRAPHIC LOG	ADDITIONAL DATA AND TEST RESULTS	SAMPLES TESTS
10	81.80					ANDESITE (HW): Cont'd	▼	HW					
11	81.25		100 (0)			ANDESITE (MW): Grey/brown, fine grained, massive, medium to high strength. Defects: -Highly fractured throughout. -Joint at 50° (>5/m) Defect spacing is close. Defect surfaces are planar, closed, iron stained.	▼	MW				HFZ Is(50) = 0.68MPa Is(50) = 1.05MPa	x o
12	79.73		100			Borehole terminated at 12.07m							
13													
14													
15													
16													
17													
18													
19													
20													

QLD_DMR_LIB_01A_GLB_Log_A_ENGINEERING_BOREHOLE_LOG_WLITHOLOGY_FG5799 - BRUCE HWY UPGRADE SECTION C.GPJ DWG46362.GDW Dataplot CPT Tool.gInl Add-in 12/12/2011 16:28

REMARKS _____

LOGGED BY
JA/DC

CORE PHOTO LOG - BH C19

Project Name:	BRUCE HIGHWAY UPGRADE - SECTION C		
Project No.:	FG5799	Date:	06/09/2011
Details:	Cut 7	Start Depth (m):	1.50
Reference No.:	H11112	Finish Depth (m):	12.07

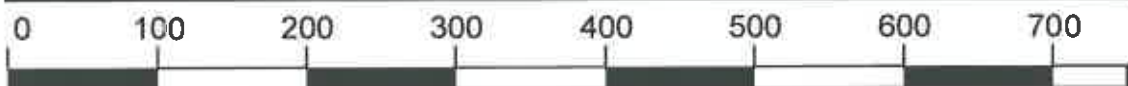

SCALE 1:5

CORE PHOTO LOG - BH C19

Project Name:	BRUCE HIGHWAY UPGRADE - SECTION C		
Project No.:	FG5799	Date:	06/09/2011
Details:	Cut 7	Start Depth (m):	1.50
Reference No.:	H11112	Finish Depth (m):	12.07

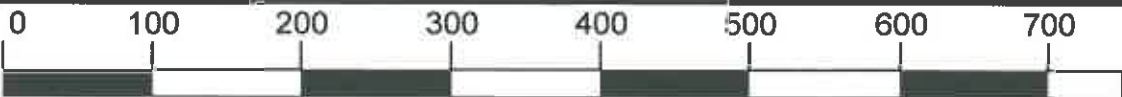

SCALE 1:5

Project name: BRUCE HIGHWAY UPGRADE SECTION C

Bore hole No.: C-19

Azimuth: 0

Inclination: -90

Depth range: 1.000 - 11.947 m

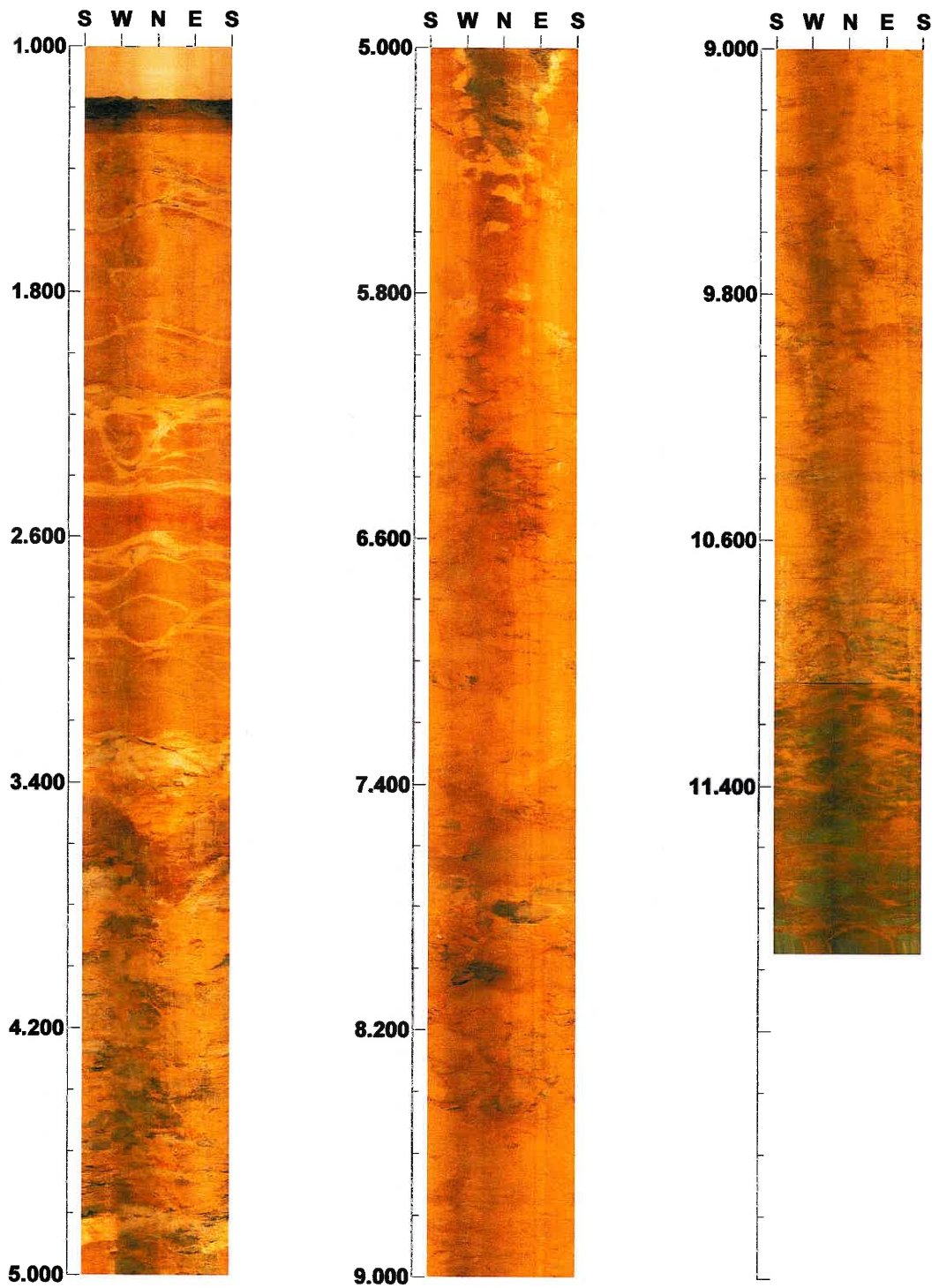

Scale: 1/20

Aspect ratio: 200 %

Project name: BRUCE HIGHWAY UPGRADE SECTION C
Bore hole No.: C-19

Azimuth: 0

Inclination: -90

Depth range: 1.000 - 5.000 m

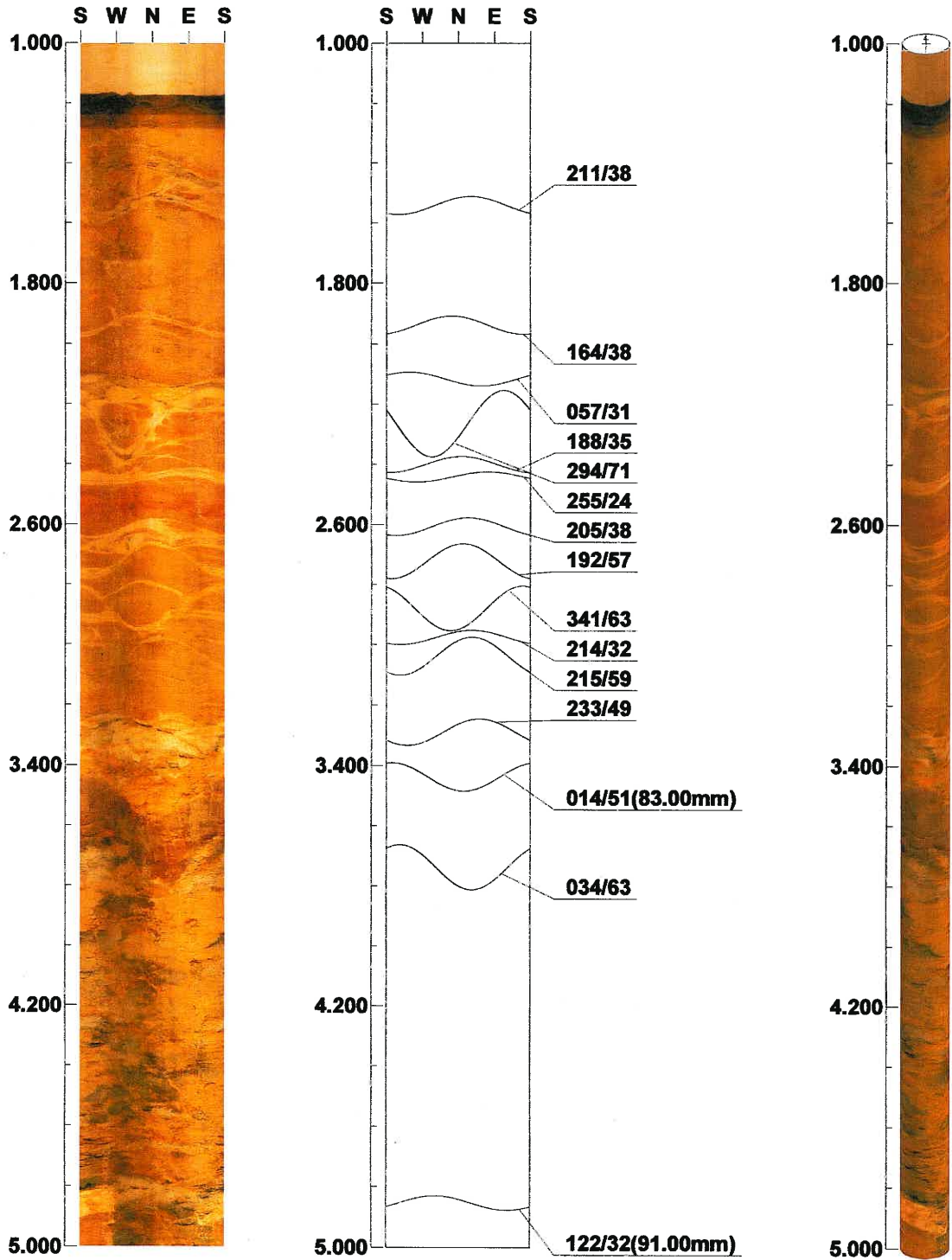

Scale: 1/20

Aspect ratio: 200 %

Project name: BRUCE HIGHWAY UPGRADE SECTION C

Bore hole No.: C-19

Azimuth: 0

Inclination: -90

Depth range: 5.000 - 9.000 m

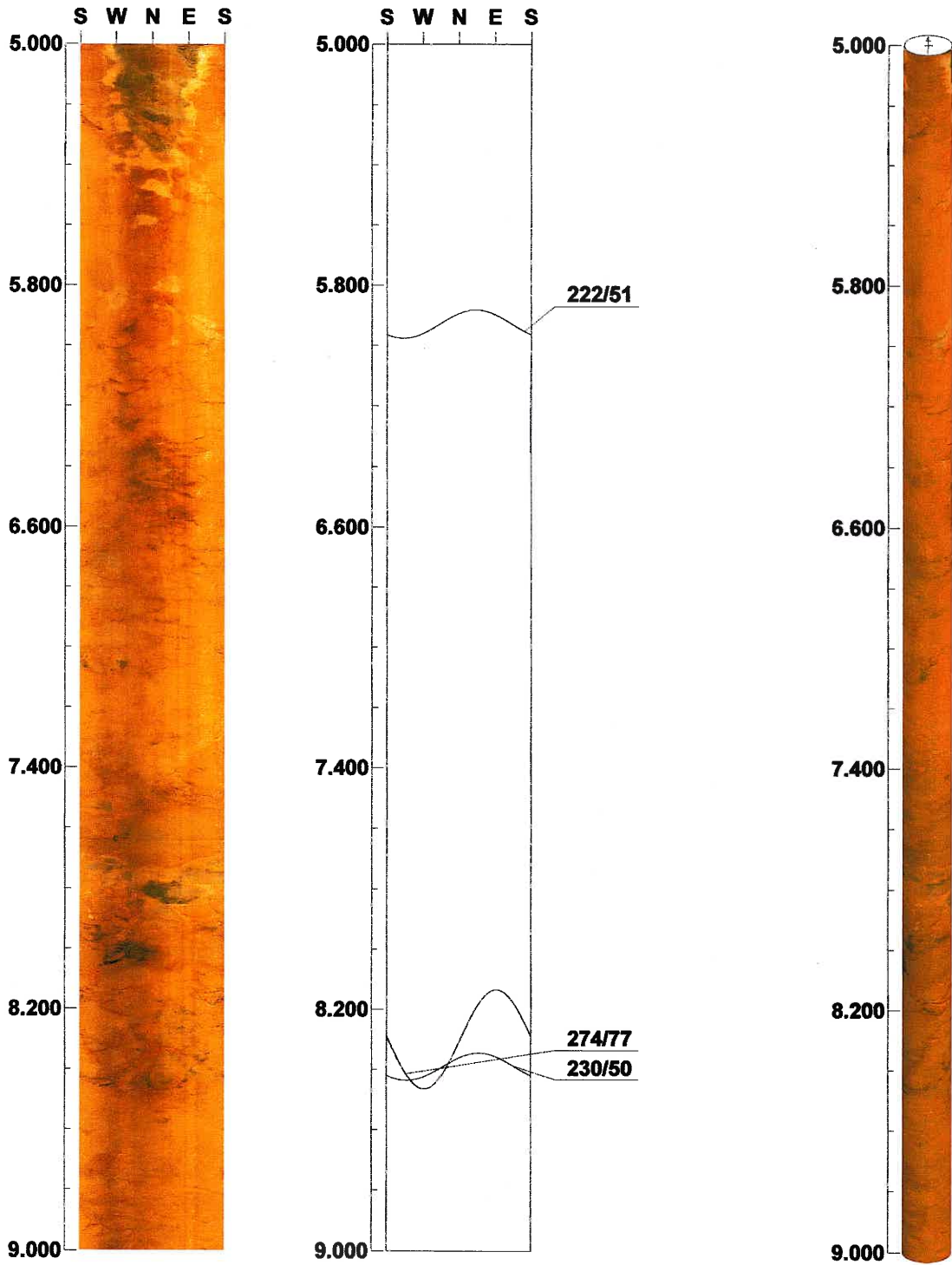

Scale: 1/20

Aspect ratio: 200 %

Project name: BRUCE HIGHWAY UPGRADE SECTION C

Bore hole No.: C-19

Azimuth: 0

Inclination: -90

Depth range: 9.000 - 11.947 m

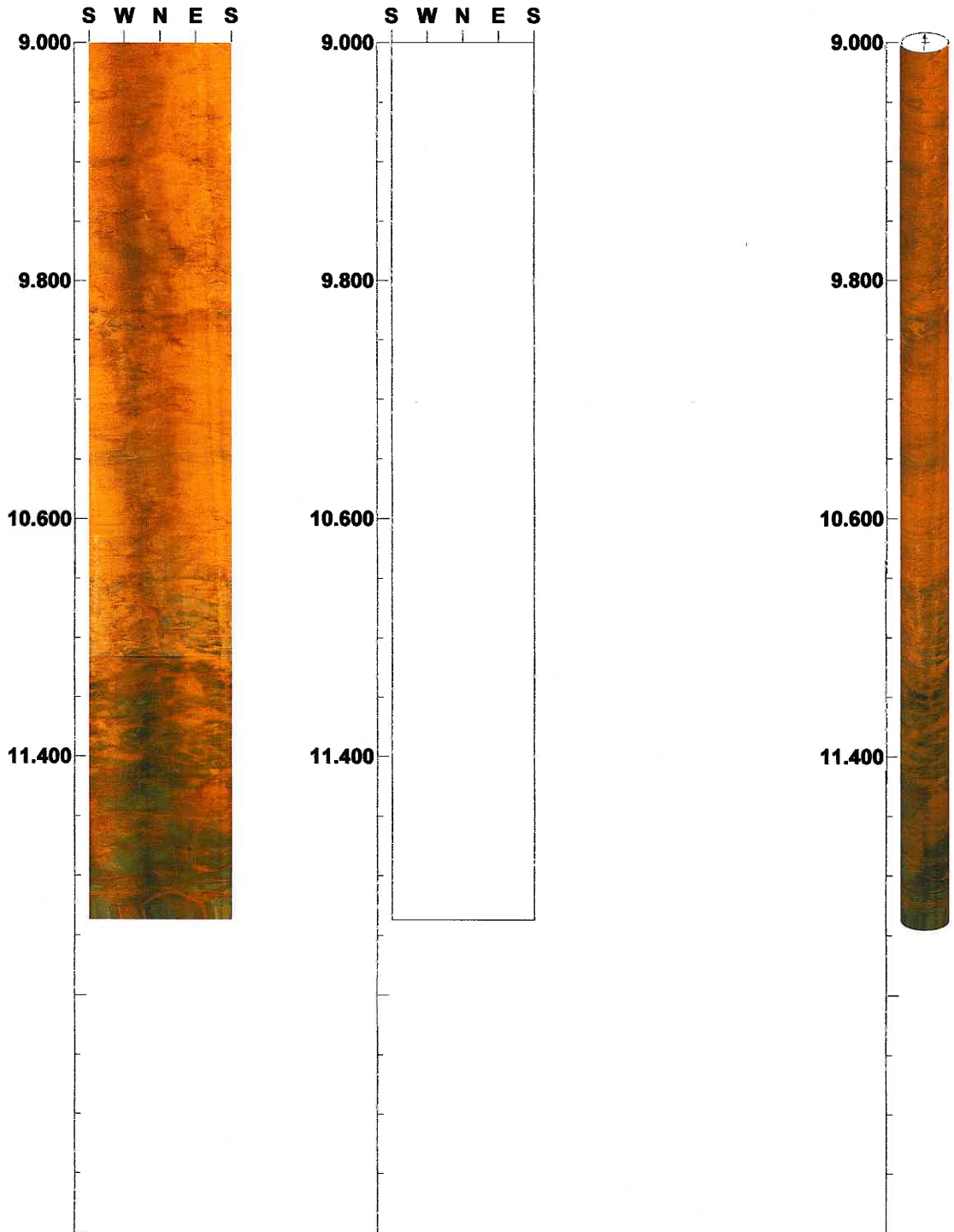

Scale: 1/20

Aspect ratio: 200 %

Tab. Table of Discontinuity (1 / 1)

File name: C-19.STR
[]

No.	Depth (m)	Dir/Dip	Sort	Aperture (mm)	Form	Condition	Remark
1	1.542	211/38	Joint	1.0	Planar	Brec/crus'd	Open/loose
2	1.938	164/38	Joint	0.5	Planar	Smooth	Open
3	2.116	057/31	Foliation	0.0	Planar	Smooth	Tight
4	2.264	294/71	Joint	1.0	Planar	Smooth	Open
5	2.400	188/35	Joint	0.3	Planar	Smooth	Open
6	2.441	255/24	Joint	0.5	Planar	Smooth	Open
7	2.606	205/38	Joint	0.3	Planar	Smooth	Tight
8	2.722	192/57	Joint	0.3	Planar	Smooth	Open
9	2.879	341/63	Joint	0.5	Planar	Smooth	Open
10	2.976	214/32	Joint	0.5	Planar	Smooth	Open
11	3.038	215/59	Joint	0.3	Planar	Smooth	Open
12	3.289	233/49	Joint	0.5	Planar	Smooth	Open
13	3.437	014/51	ShearZone	83.0	Planar	Weathered	Open/loose
14	3.737	034/63	ShearZone	28.0	Planar	Weathered	Open
15	4.853	122/32	ShearZone	91.0	Planar	Brec/crus'd	Open/loose
16	5.929	222/51	Joint	0.5	Planar	Rough	Open
17	8.299	274/77	Joint	0.5	Planar	Rough	Open
18	8.390	230/50	Joint	0.5	Planar	Smooth	Open

C-19.STR
<<FOLIATION>>

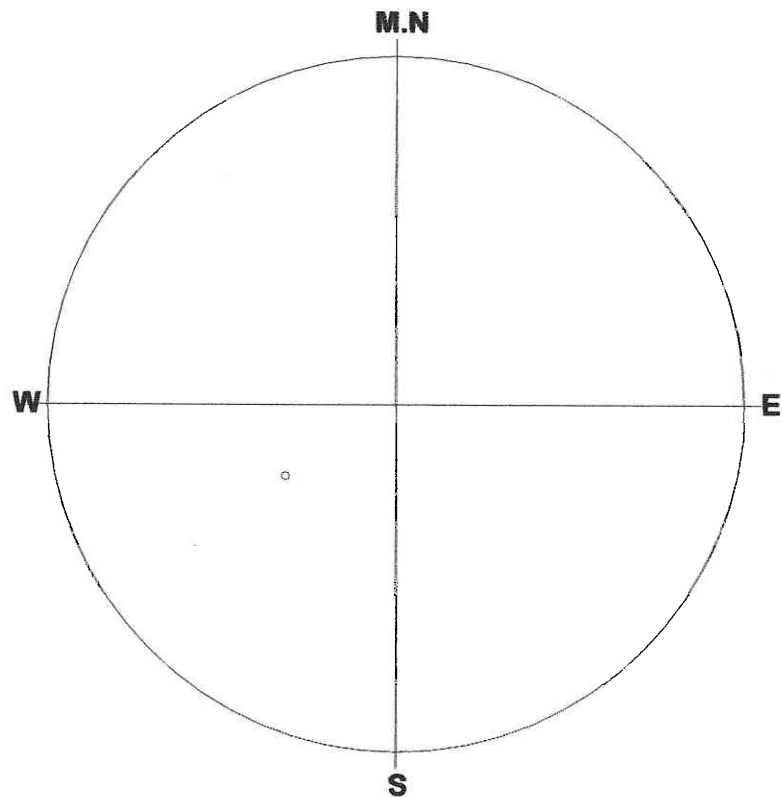

Number of Data : 1/18

<Legend>

- | | | | | |
|--------------|----|---|---------------|---|
| ○:Foliation | -- | 1 | +:Mineralbar- | 0 |
| ◇:Joint | -- | 0 | | |
| □:Parting | -- | 0 | | |
| △:Fault | -- | 0 | | |
| ▽:ShearZone- | | 0 | | |
| ×:Vein | -- | 0 | | |

Schmidt (L.H)

Depth : 1.542 - 8.390 m

Aperture : 0.0 - 91.0 mm

C-19.STR
<<JOINT>>

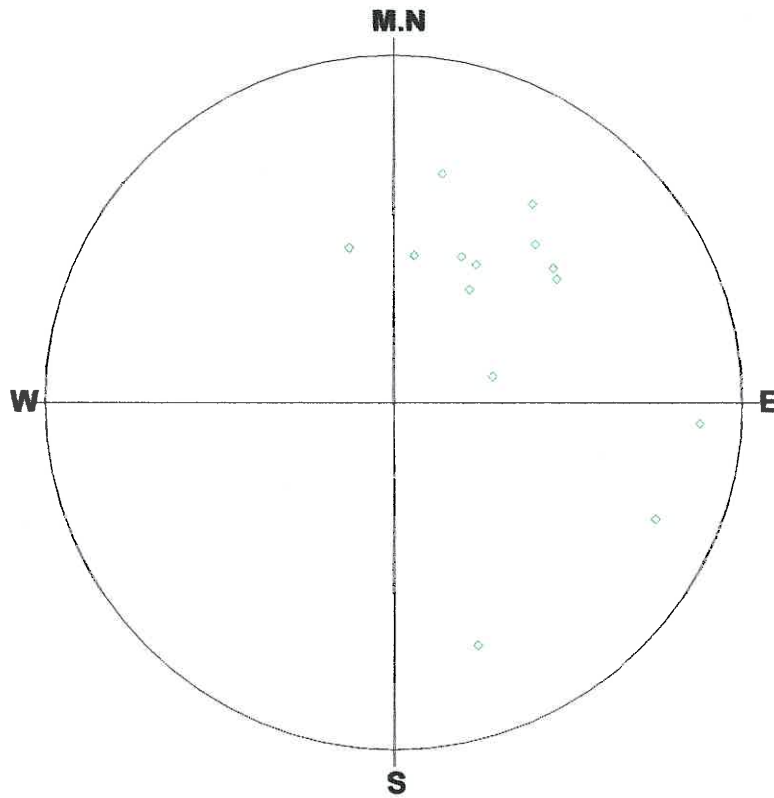

Number of Data : 14/18

<Legend>

- | | | | |
|-------------|-------|---------------|---|
| ○:Foliation | -- 0 | + :Mineralban | 0 |
| ◇:Joint | -- 14 | | |
| □:Parting | -- 0 | | |
| △:Fault | -- 0 | | |
| ▽:ShearZone | -- 0 | | |
| ×:Vein | -- 0 | | |

Schmidt (L.H)

Depth : 1.542 - 8.390 m

Aperture : 0.0 - 91.0 mm

C-19.STR
<<SHEAR ZONE>>

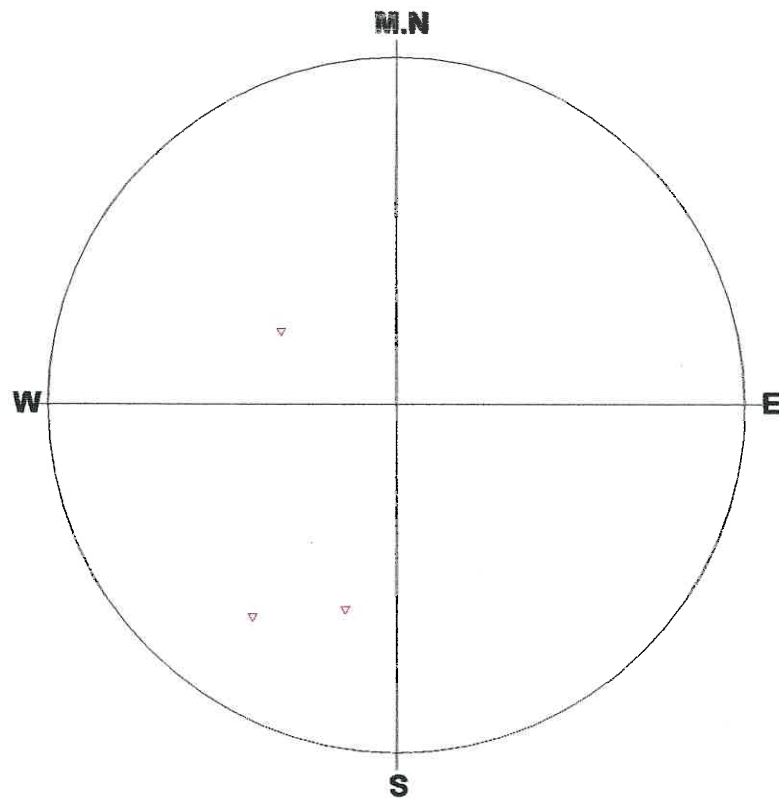

Number of Data : 3/18

<Legend>

- | | | | | |
|--------------|----|---|---------------|---|
| ○:Foliation | -- | 0 | +:Mineralbar- | 0 |
| ◇:Joint | -- | 0 | | |
| □:Parting | -- | 0 | | |
| △:Fault | -- | 0 | | |
| ▽:ShearZone- | | 3 | | |
| ×:Vein | -- | 0 | | |

Schmidt (L.H)

Depth : 1.542 - 8.390 m

Aperture : 0.0 - 91.0 mm

C-19.STR
<<FOLIATION>>

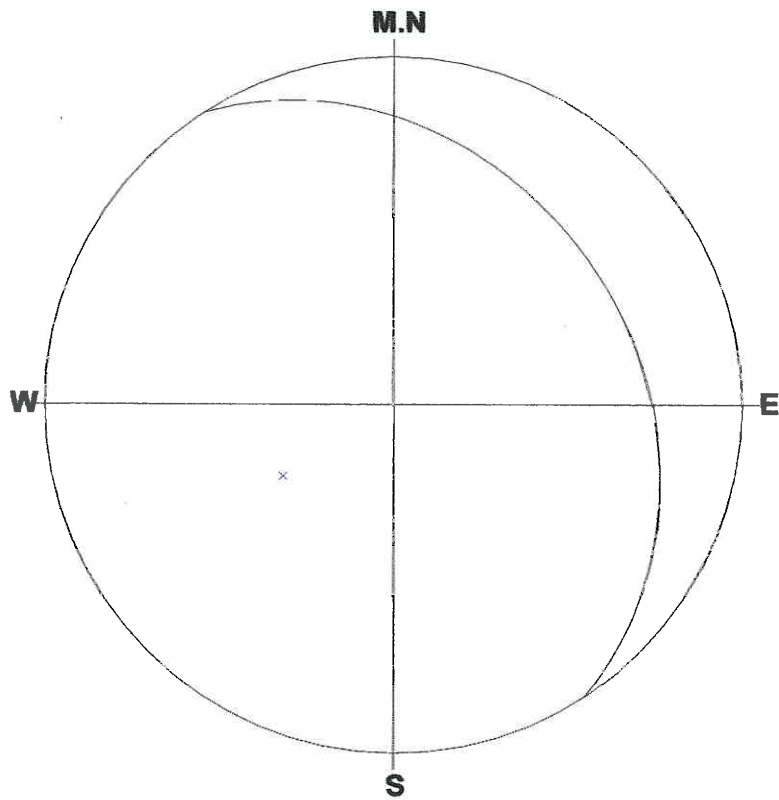

Number of Data:1/18

1 : 057/31(3)

Schmidt (L.H) M

Depth : 1.542 - 8.390 m

Aperture : 0.0 - 91.0 mm

C-19.STR
<<JOINT>>

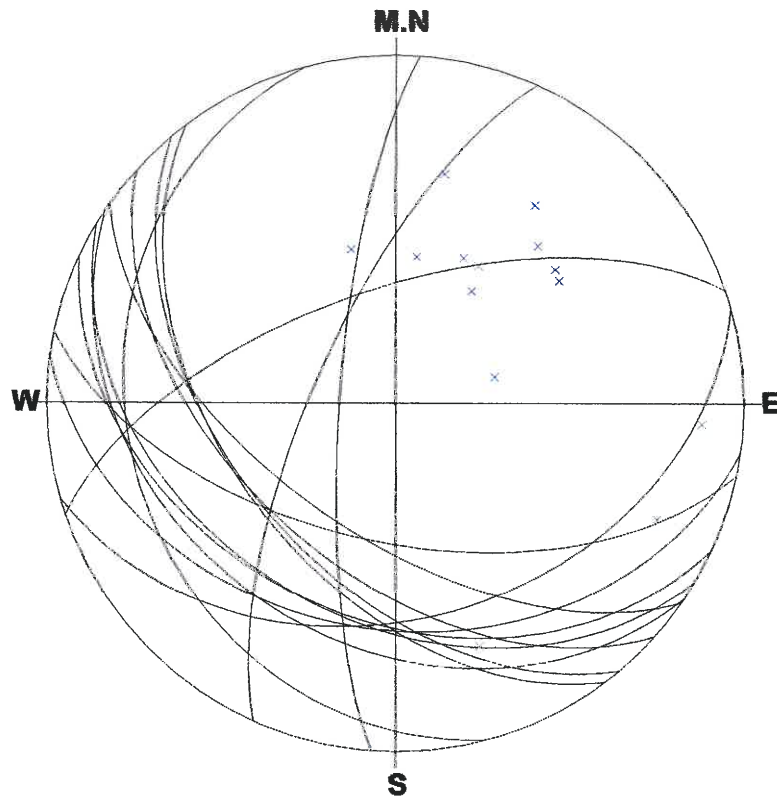

Number of Data:14/18

- | | |
|----------------------|------------------------|
| 1 : 211/38(1) | 6 : 205/38(7) |
| 2 : 164/38(2) | 7 : 192/57(8) |
| 3 : 294/71(4) | 8 : 341/63(9) |
| 4 : 188/35(5) | 9 : 214/32(10) |
| 5 : 255/24(6) | 10 : 215/59(11) |

Schmidt (L.H)

Depth : 1.542 - 8.390 m

Aperture : 0.0 - 91.0 mm

C-19.STR
<<SHEAR ZONE>>

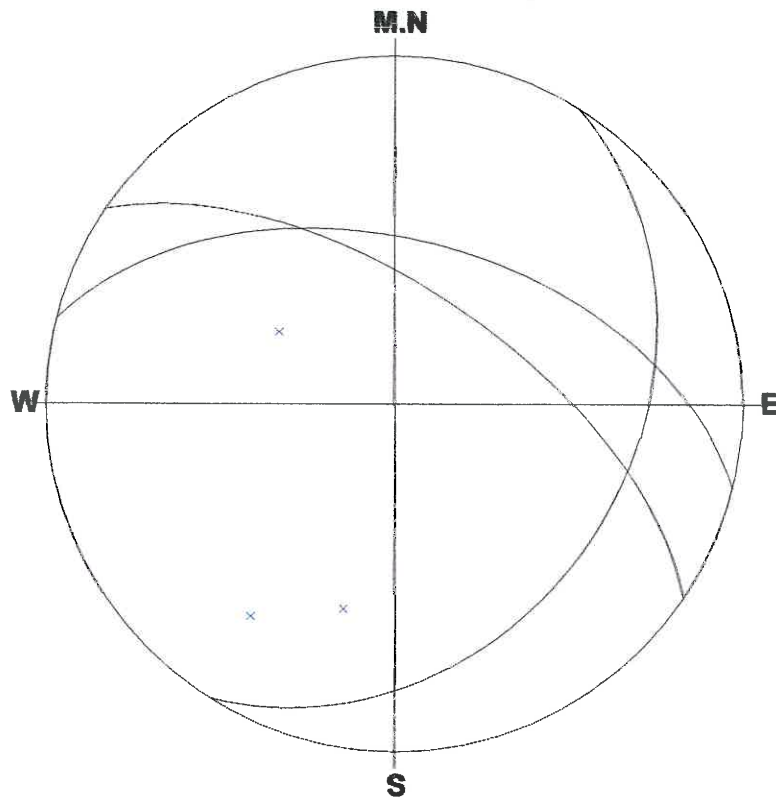

Number of Data:3/18

1 : 014/51(13)

2 : 034/63(14)

3 : 122/32(15)

Schmidt (L.H)

Depth : 1.542 - 8.390 m

Aperture : 0.0 - 91.0 mm

C-19.STR

<<JOINT>>

***** % Diagram *****

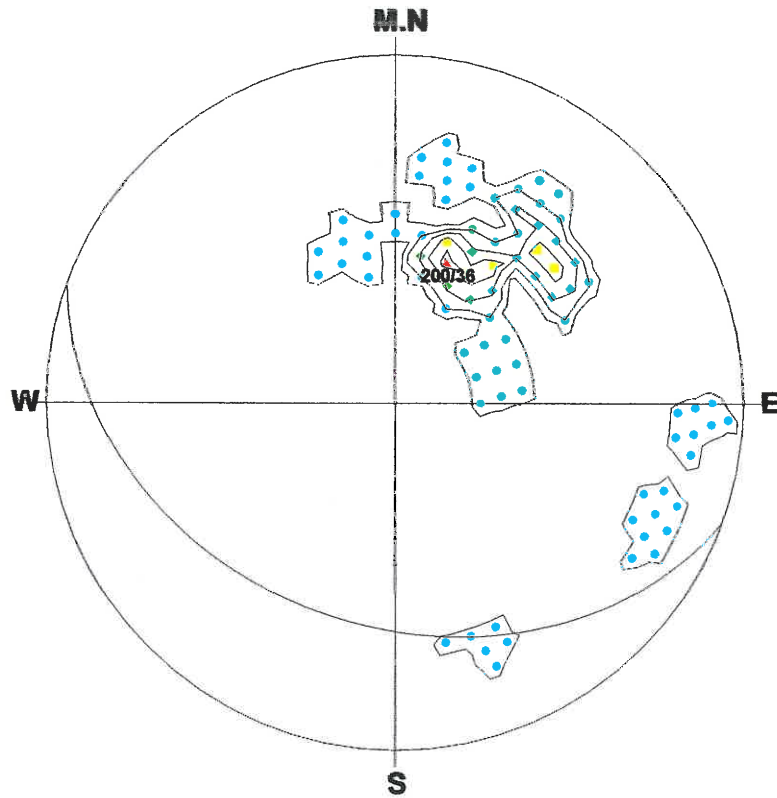

Number of Data : 14

<Legend> Sym. (%)

- ▲ : 28
- ▼ : 22 - 28
- : 17 - 22
- ◆ : 11 - 17
- : 5 - 11
- ⊕ : 0 - 5

Contour Value (%)

- Contour 1 : 0
- Contour 2 : 5
- Contour 3 : 11
- Contour 4 : 17
- Contour 5 : 22
- Contour 6 : 28

Schmidt (L.H)

Depth : 1.542 - 8.390 m

Aperture : 0.0 - 91.0 mm

C-19.STR

<<SHEAR ZONE>>

******* % Diagram *******

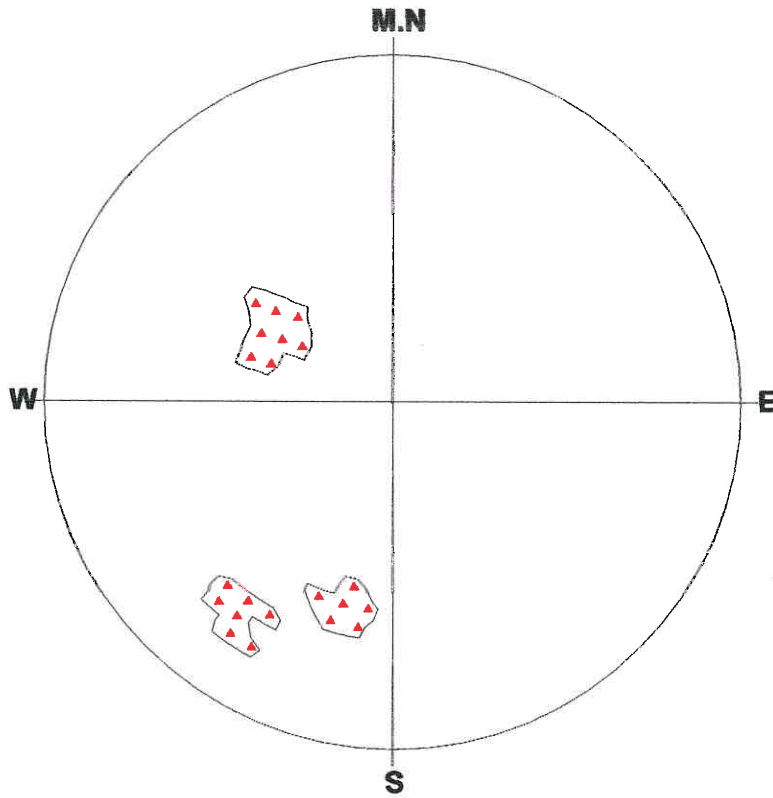

Number of Data : 3

<Legend> Sym. (%)

- ▲ : 33**
- ▼ : 26 - 33**
- : 20 - 26**
- ◆ : 13 - 20**
- : 6 - 13**
- ⊕ : 0 - 6**

Contour Value (%)

- Contour 1 : 0**
- Contour 2 : 6**
- Contour 3 : 13**
- Contour 4 : 20**
- Contour 5 : 26**
- Contour 6 : 33**

Schmidt (L.H)

Depth : 1.542 - 8.390 m

Aperture : 0.0 - 91.0 mm

C-19.STR
<<FOLIATION>>

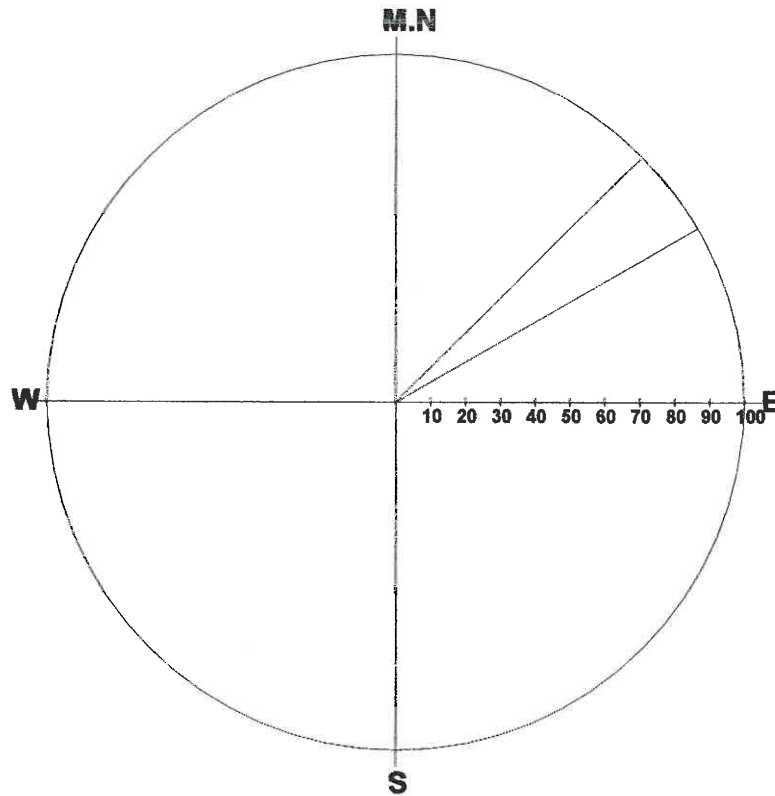

Number of Data : 1/18

Max : 100.0%

Grouping Angle : 15 deg

Dir	%	Dir	%	Dir	%
0-	0	135-	0	270-	0
15-	0	150-	0	285-	0
30-	0	165-	0	300-	0
45-	100	180-	0	315-	0
60-	0	195-	0	330-	0
75-	0	210-	0	345-	0
90-	0	225-	0		
105-	0	240-	0		
120-	0	255-	0		

Depth : 1.542 - 8.390 m

Aperture : 0.0 - 91.0 mm

C-19.STR
<<JOINT>>

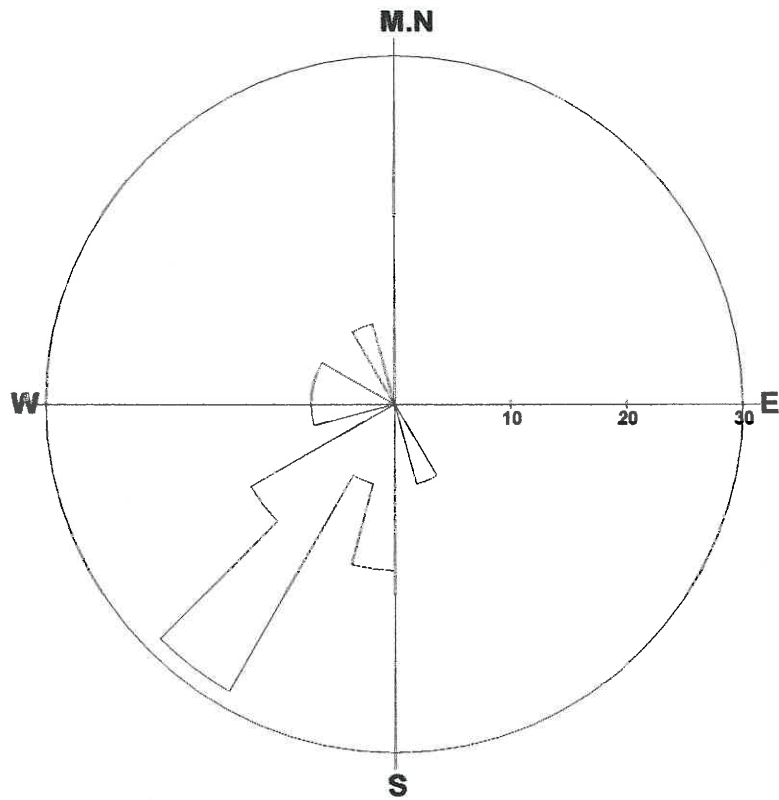

Number of Data : 14/18

Max : 28.6%

Grouping Angle : 15 deg

Dir	%	Dir	%	Dir	%
0-	0	135-	0	270-	7
15-	0	150-	7	285-	7
30-	0	165-	0	300-	0
45-	0	180-	14	315-	0
60-	0	195-	7	330-	7
75-	0	210-	29	345-	0
90-	0	225-	14		
105-	0	240-	0		
120-	0	255-	7		

Depth : 1.542 - 8.390 m

Aperture : 0.0 - 91.0 mm

C-19.STR
<<SHEAR ZONE>>

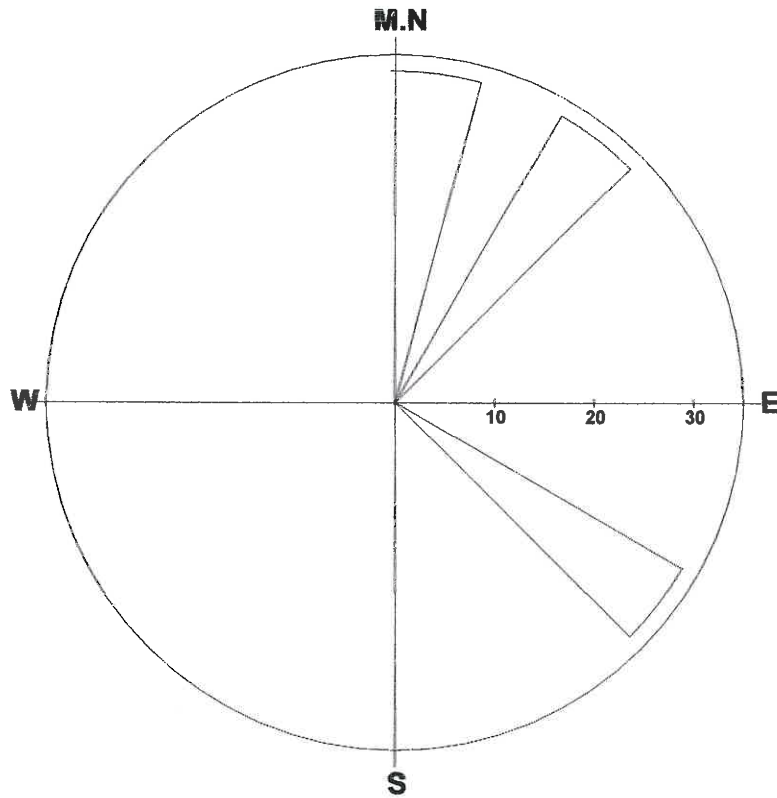

Number of Data : 3/18

Max : 33.3%

Grouping Angle : 15 deg

Dir	%	Dir	%	Dir	%
0-	33	135-	0	270-	0
15-	0	150-	0	285-	0
30-	33	165-	0	300-	0
45-	0	180-	0	315-	0
60-	0	195-	0	330-	0
75-	0	210-	0	345-	0
90-	0	225-	0		
105-	0	240-	0		
120-	33	255-	0		

Depth : 1.542 - 8.390 m

Aperture : 0.0 - 91.0 mm

Title: C-19.STR
 Comment: JOINT
 Depth: 1.542 - 8.390 m
 Aperture: 0.0 - 91.0 mm

Sort: 1/7
 Form: 5/5
 Condition: 11/11
 Remark: 9/9

2011/ 8/ 31
 Elevation: 0.000m
 Water Level: 11.060m

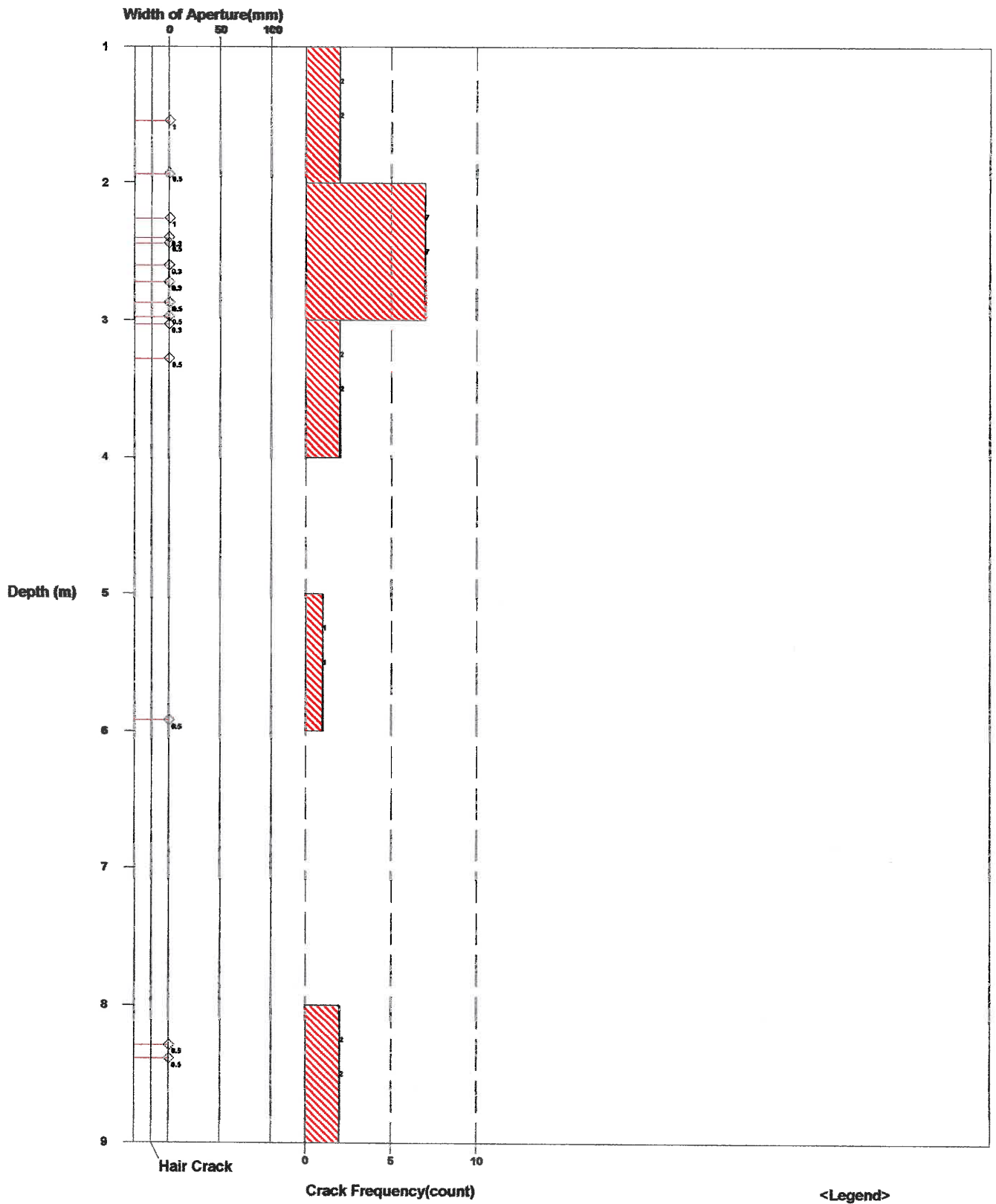

Fig. Rock Mass Condition Graph

- All Crack Frequency
- Open Crack Frequency
- Water Level

Title: C-19.STR
 Comment: SHEAR ZONE
 Depth: 1.542 - 8.390 m
 Aperture: 0.0 - 91.0 mm

Sort: 1/7
 Form: 5/5
 Condition: 11/11
 Remark: 9/9

2011/ 8/ 31
 Elevation: 0.000m
 Water Level: 11.060m

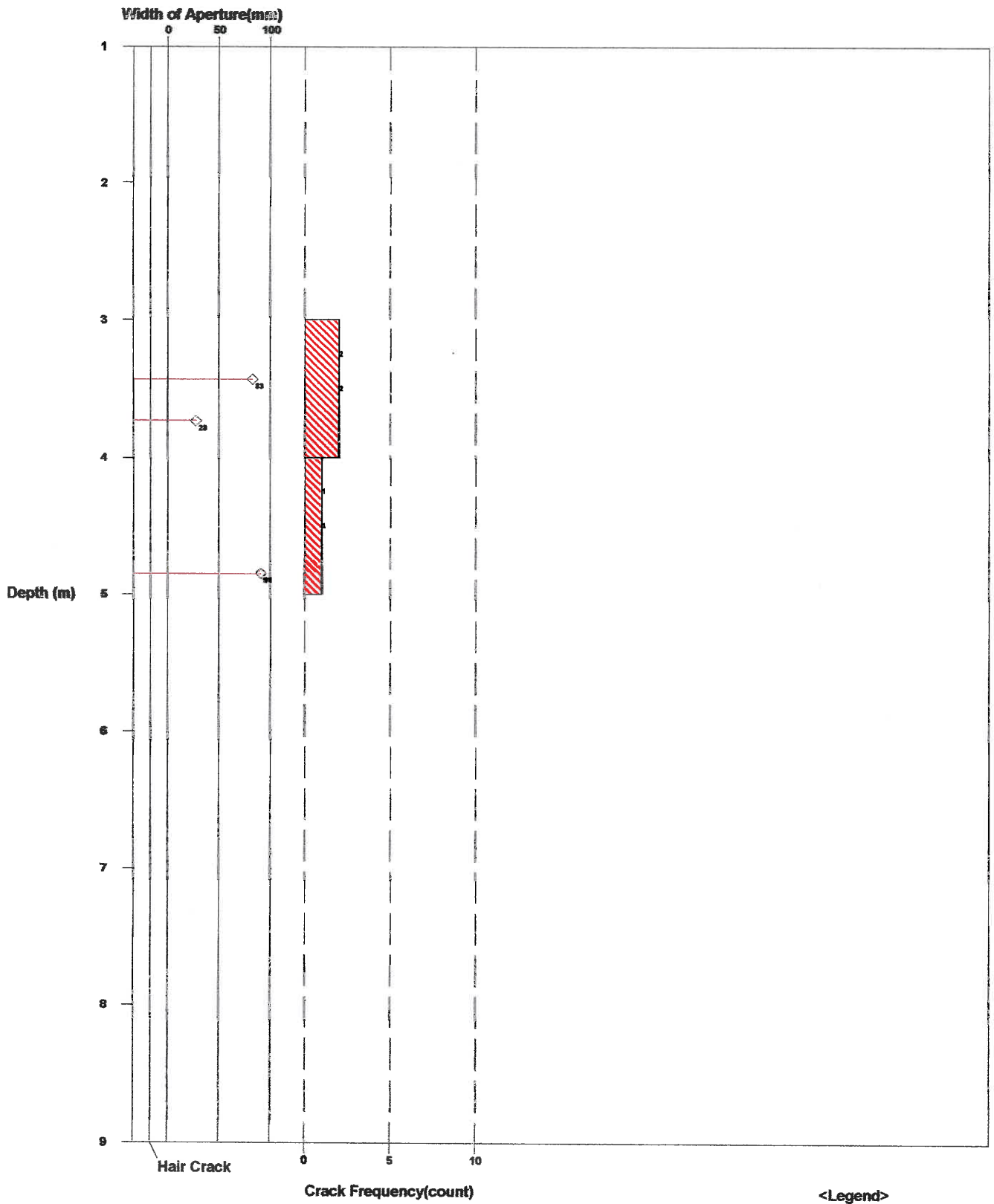
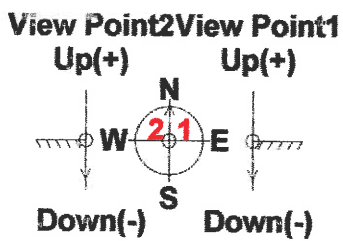
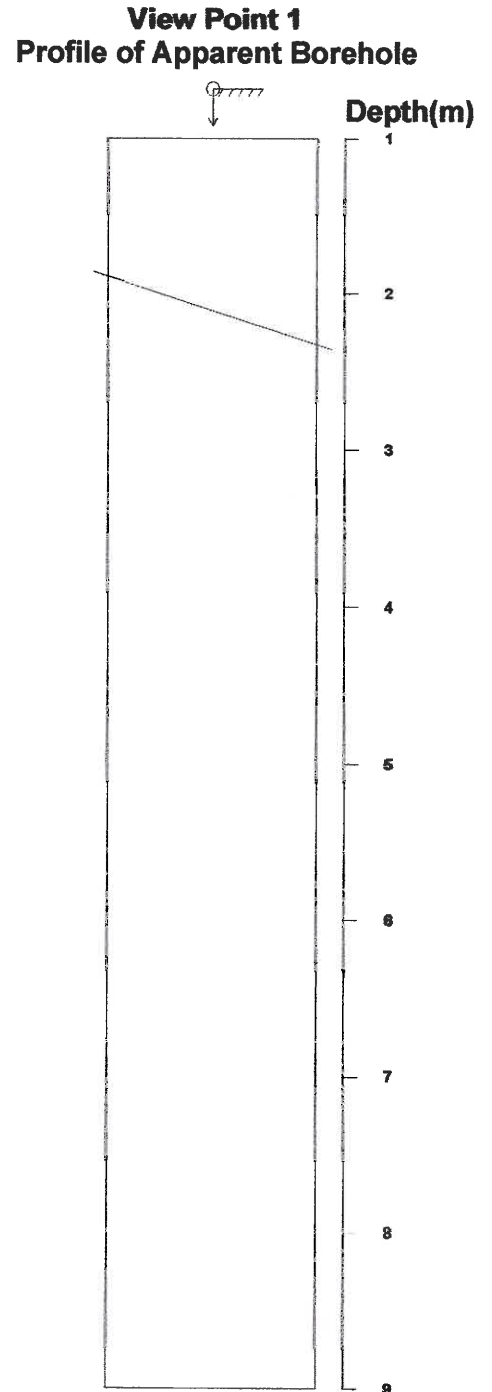
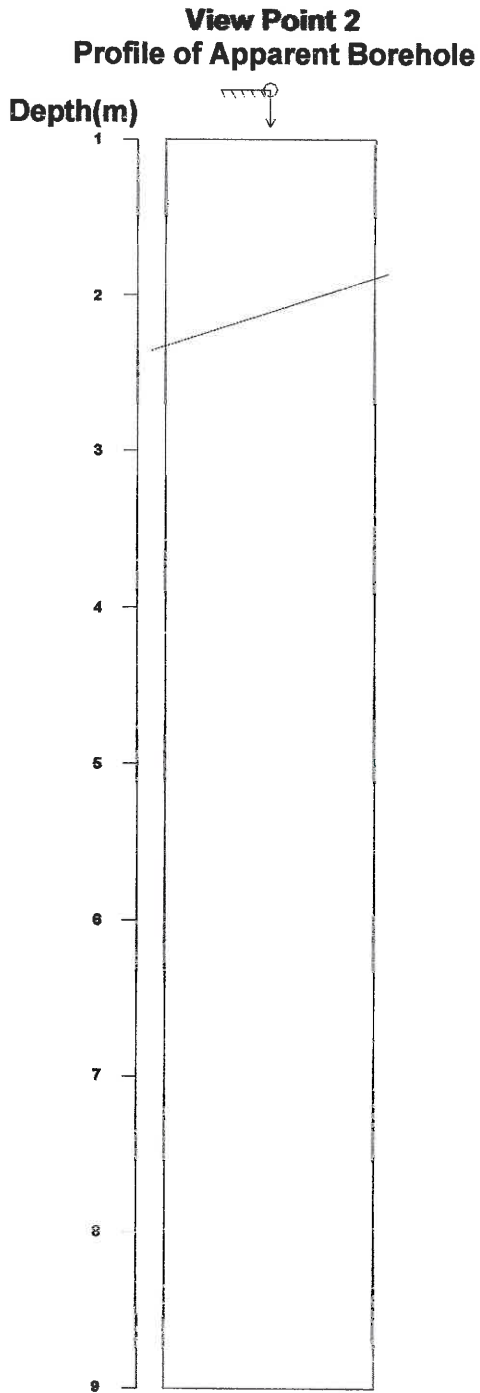

Fig. Rock Mass Condition Graph

- All Crack Frequency
- Open Crack Frequency
- Water Level

Title: C-19.STR
 Comment: FOLIATION
 Depth: 1.542 - 8.390 m
 Aperture: 0.0 - 91.0 mm

Sort: 1/7
 Form: 5/5
 Condition: 11/11
 Remark: 9/9



Direction: 0 deg
 Inclination: Vertical(Down)

<Legend>
 Entrance G.L.
 Bottom

Fig. Apparent Dip

Title: C-19.STR
 Comment: JOINT
 Depth: 1.542 - 8.390 m
 Aperture: 0.0 - 91.0 mm

Sort: 1/7
 Form: 5/5
 Condition: 11/11
 Remark: 9/9

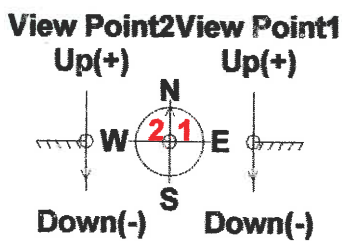
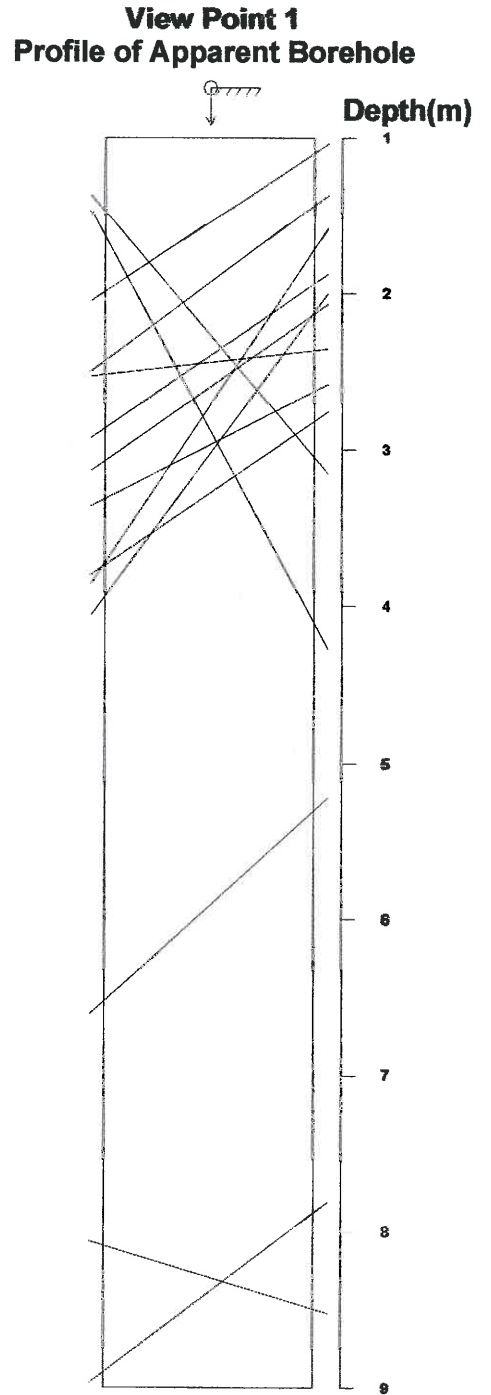
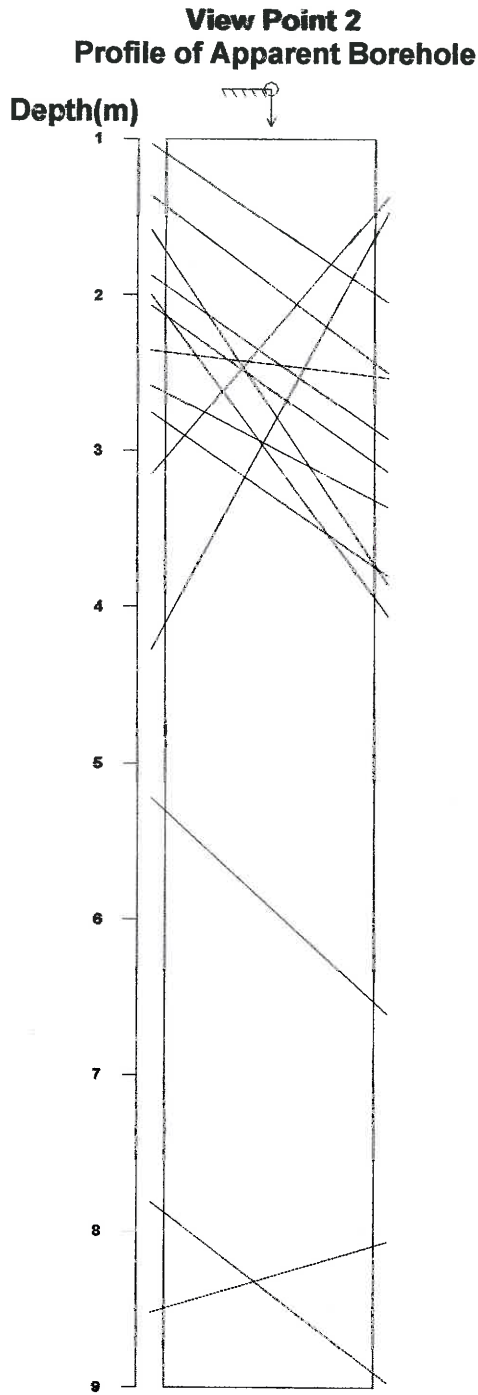

Direction: 0 deg
 Inclination: Vertical(Down)

<Legend>
 Entrance G.L.
 Bottom

Fig. Apparent Dip

Title: C-19.STR
 Comment: SHEAR ZONE
 Depth: 1.542 - 8.390 m
 Aperture: 0.0 - 91.0 mm

Sort: 1/7
 Form: 5/5
 Condition: 11/11
 Remark: 9/9

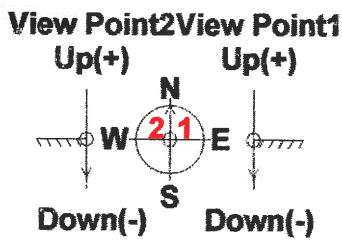
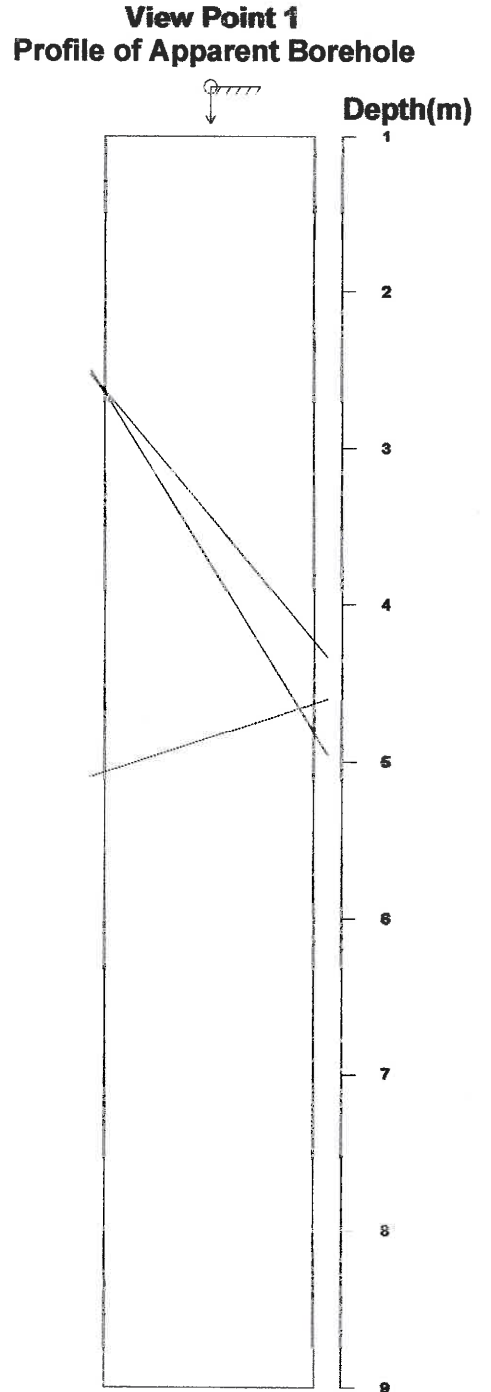
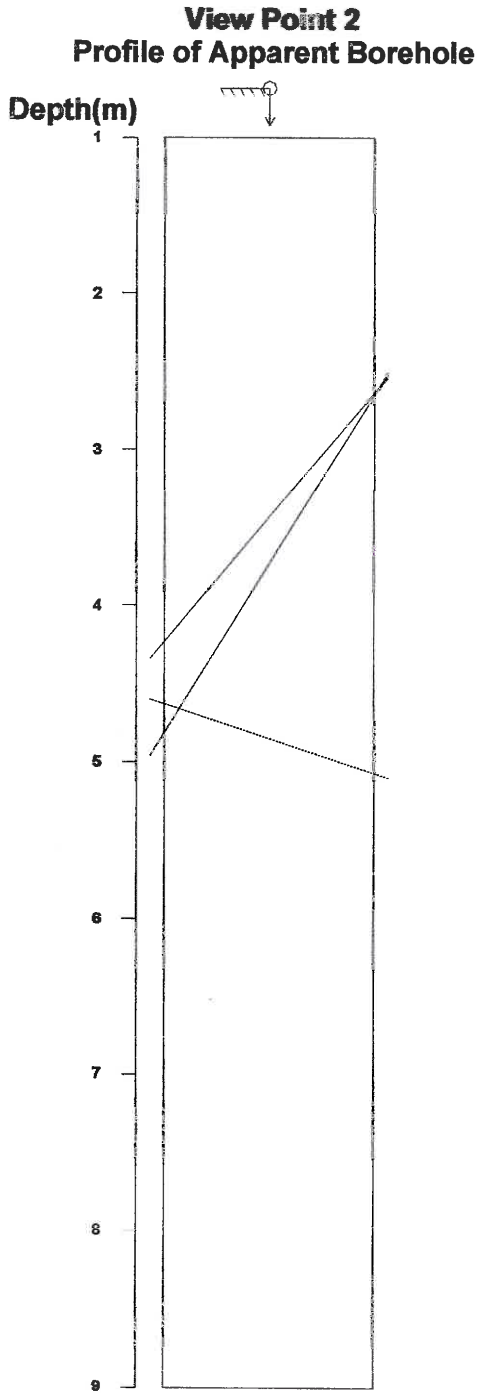

Direction: 0 deg
 Inclination: Vertical(Down)

<Legend>
 Entrance G.L.
 Bottom

Fig. Apparent Dip