

COPYRIGHT NOTICE

This geotechnical log and its associated data (the Document) is licensed by the Queensland Department of Transport and Main Roads under the [Creative Commons Attribution 4.0 Licence](#) (CC BY 4.0). When reusing the Document, in whole or in part, please attribute the Department as follows: "(c) State of Queensland (Department of Transport and Main Roads) 2020, licensed under the CC BY 4.0 Licence". This licence does not apply to the Queensland Government logo or trademarks.

LIMITATION OF LIABILITY

The CC BY 4.0 Licence contains a comprehensive Disclaimer of Warranties and Limitation of Liability. In addition, please note that this Document was prepared for Departmental use only. Reuse of the Document by anyone for any other purpose could result in error and/or loss. You should obtain professional advice before making decisions based on the contents of the Document.

When reproducing any part of this Document, you must also reproduce this limitation of liability notice in addition to the italicised attribution statement above.

Retrieved from the Queensland Geotechnical Database <http://qgd.org.au/>



**Queensland
Government**

Department of
Main Roads

ENGINEERING BOREHOLE

FOR GEOTECHNICAL TERMS AND
SYMBOLS REFER FORM F:GEOT 017/3-2005

BOREHOLE No BH3

SHEET 1 of 2

REFERENCE No H9654

PROJECT IPSWICH MOTORWAY / LOGAN MOTORWAY GEOTECHNICAL INVESTIGATION

LOCATION Between Pier 3 and Pier 4, Approximate Chainage 118m, about 3m left of control MCK1-C. COORDINATES 29675.1 E; 147253.5 N

PROJECT No FG5404 SURFACE R.L. 27.40 DATE STARTED 29/07/05 DATUM Ipswich Motorway

JOB No 148/17A/57 DATUM AHD DATE COMPLETED 29/07/05 DRILLER Drillsure

DEPTH (m)	R.L. (m)	ALGER Casing Wash Boring Core Drilling	RQD (%)	CORE REC %	SAMPLE	MATERIAL DESCRIPTION	USC WEATHERING	INTACT STRENGTH	DEFECT SPACING (mm)	GRAPHIC LOG	ADDITIONAL DATA AND TEST RESULTS	SAMPLES TESTS
0	27.40					SANDSTONE						
						Pale grey-white with minor iron staining.						
						Fine grained, varies to chalky siltstone in parts. Exhibits engineering properties of very dense Clayey Sand and Gravel.						
1											12,24,30/100mm N>50	SPT
2												
						Red-brown iron staining in parts, fine grained. Relict rock structure and subhorizontal laminations visible.	HW				23,30/100mm N>50	SPT
3												
						Pale grey with red-brown iron stained bands.						
4						Discoloured yellow brown down to 8.25m.					Is(50)=0.06 MPa Is(50)=0.05 MPa	o x
											Is(50)=0.06 MPa Is(50)=0.06 MPa WD=2.28 t/m ³ MC=11.3%	x CU TRI
5	22.15											
											Jt, 10°, PL, SM, C, thin Fest CL coat Is(50)=0.12 MPa Is(50)=0.10 MPa	o x
6						Fine to medium grained with occasional medium to coarse grained massive bands up to 0.9m thick.						
						Generally faint bedding 5-10° often indicated by thin wispy carbonaceous interlaminations.					Jt, 10°, Un, SR, O, CN, Fest. Jt, 10°, PL, SM, C, CN Is(50)=0.19 MPa Is(50)=0.46 MPa	x o
7						Defects mostly 5-10°, 20°, 65°, 70°, 80°. Most defect surfaces are PL, SM-SR, C, CN or occasionally with a thin clayey film.	MW				Jt, 10°, PL, SR, C, CLy infill to 20mm thick. CL seams 5°, 20mm thick Is(50)=0.32 MPa Is(50)=0.20 MPa	x o
						There also appears to be numerous drilling induced bedding plane partings throughout.					Jts 65° 80°, PL, SR, SM, O, T Jt, 65°, PL, SM, O, CN, FeSt	
8	19.15										Is(50)=0.67 MPa Is(50)=0.62 MPa	x o
											Jt, 20°, PL, SM, FeSt, CL film Jt, 60°, St, CN, C. Jt, Un, SR, C-T. Jt, 20°, PL, SR, C, Is(50)=0.06 MPa oxide stains and Is(50)=0.06 MPa yellow CL infill 3mm thick	x o
9						Minor yellow brown iron staining in parts. As above.	SW				Is(50)=0.17 MPa Is(50)=0.18 MPa	x o
											Is(50)=0.08 MPa Is(50)=0.24 MPa	x o
10												

REMARKS No groundwater reported during drilling. See Additional Descriptive Coding sheet for abbreviations.

LOGGED BY
JML



FOR GEOTECHNICAL TERMS AND
SYMBOLS REFER FORM F:GEOT 017/3-2005

REFERENCE No **H9654**

JOB No	148/17A/57	DATUM	AHD	DATE COMPLETED	29/07/05	DRILLER	Drillsure
--------	------------	-------	-----	----------------	----------	---------	-----------

ENGINEERING BOREHOLE FG5404 - BOREHOLES.GPJ QLD MAIN ROADS.GDT 16/11/05

LOGGED BY
JML

Project: **Ipswich Motorway / Logan Motorway Interchange**
 Borehole No: **BH3**
 Start Depth: 3.20m
 Finish Depth: 17.82m
 Project No: FG5404
 H No: 9654

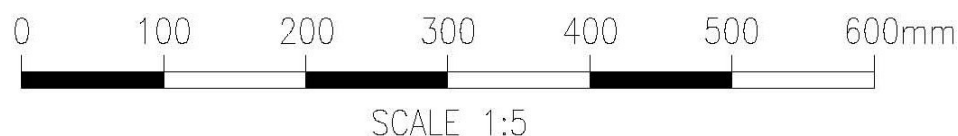
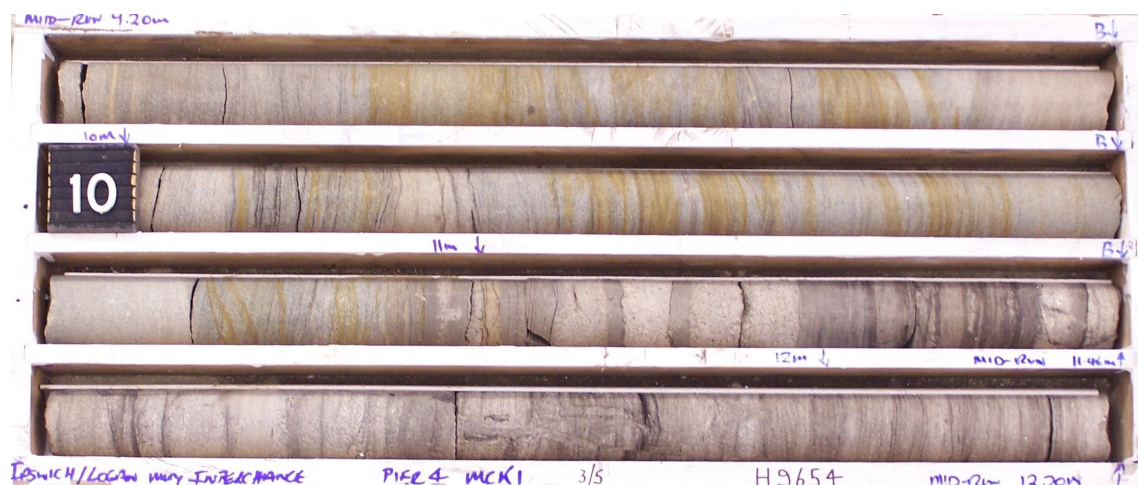
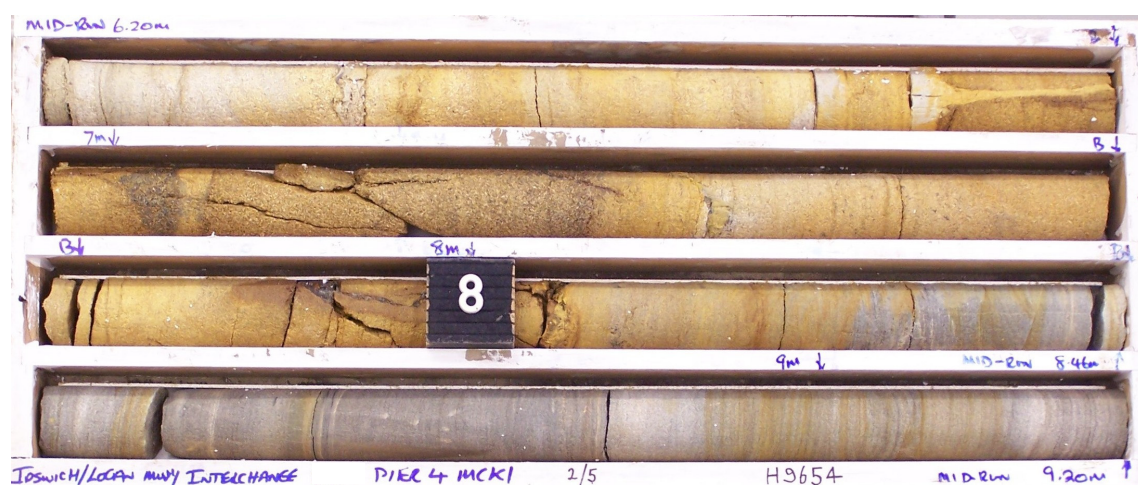
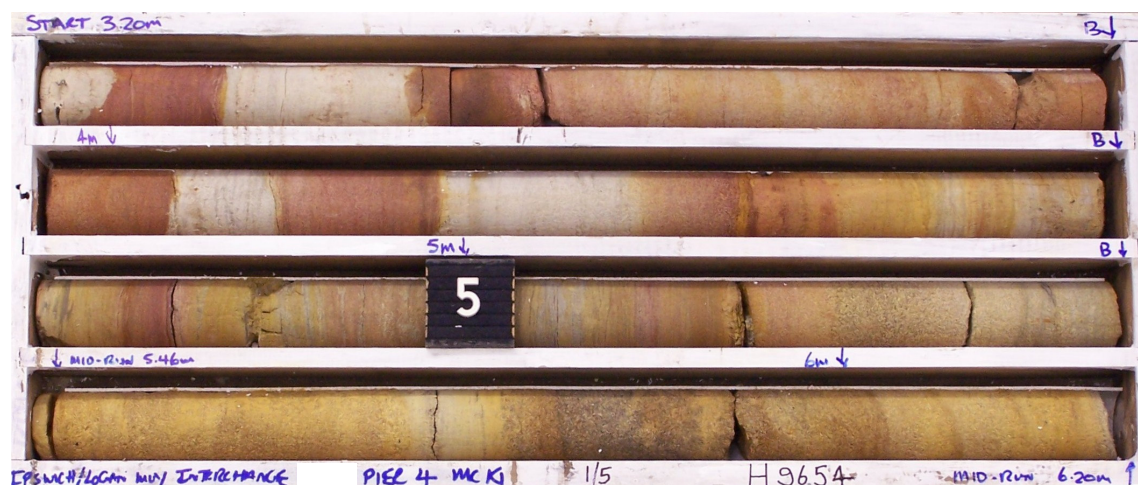

Project: **Ipswich Motorway / Logan Motorway Interchange**
Borehole No: **BH3**
Start Depth: 3.20m
Finish Depth: 17.82m
Project No: FG5404
H No: 9654

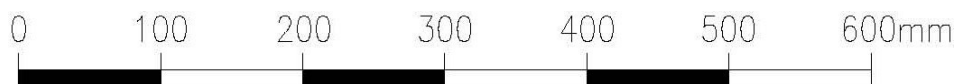
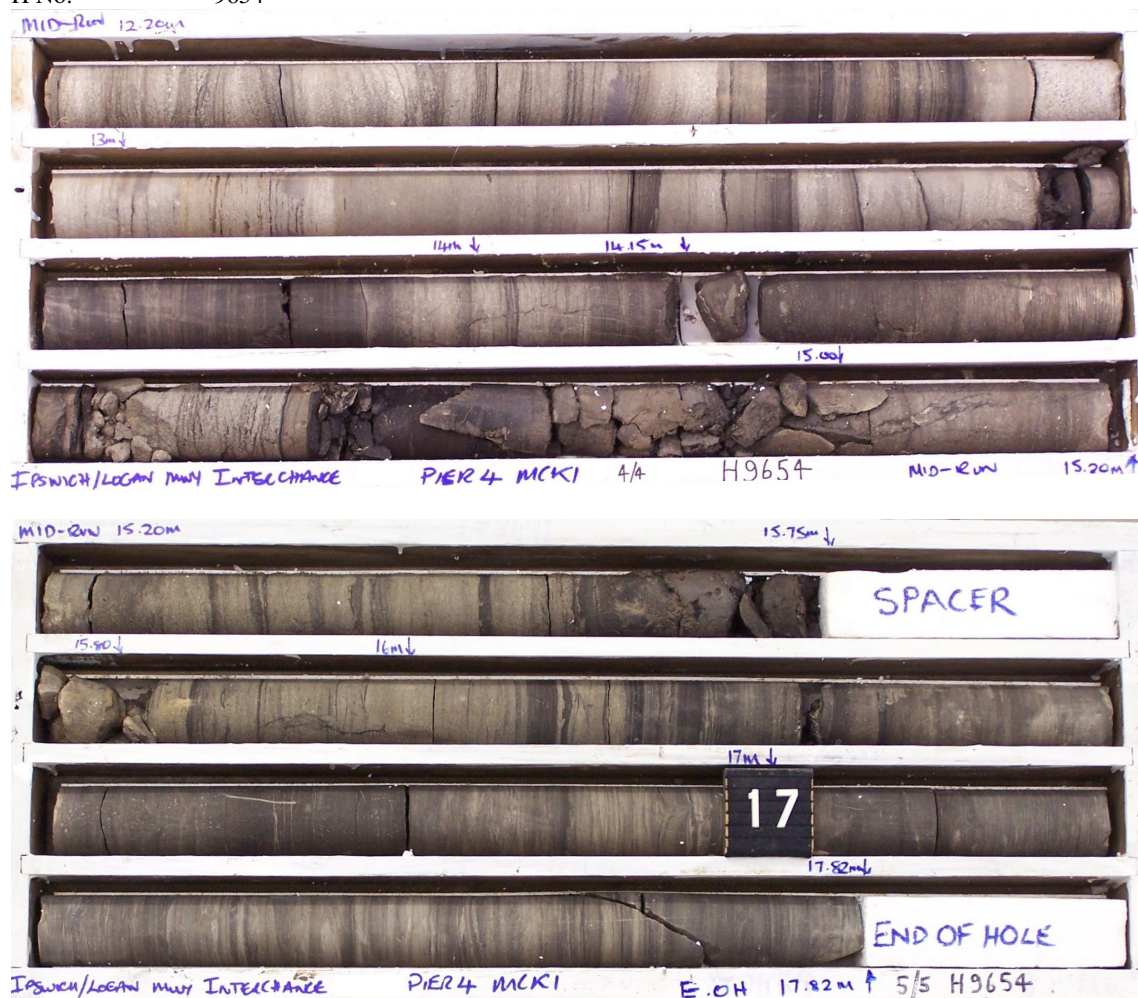

SCALE 1:5