

COPYRIGHT NOTICE

This geotechnical log and its associated data (the Document) is licensed by the Queensland Department of Transport and Main Roads under the [Creative Commons Attribution 4.0 Licence](#) (CC BY 4.0). When reusing the Document, in whole or in part, please attribute the Department as follows: "*(c) State of Queensland (Department of Transport and Main Roads) 2020, licensed under the CC BY 4.0 Licence*". This licence does not apply to the Queensland Government logo or trademarks.

LIMITATION OF LIABILITY

The CC BY 4.0 Licence contains a comprehensive Disclaimer of Warranties and Limitation of Liability. In addition, please note that this Document was prepared for Departmental use only. Reuse of the Document by anyone for any other purpose could result in error and/or loss. You should obtain professional advice before making decisions based on the contents of the Document.

When reproducing any part of this Document, you must also reproduce this limitation of liability notice in addition to the italicised attribution statement above.

Retrieved from the Queensland Geotechnical Database <http://qgd.org.au/>

ENGINEERING BORELOG

FOR GEOTECHNICAL TERMS AND SYMBOLS REFER FORM BQF 075:191/95

BOREHOLE No : 202

SHEET : 1 OF 2

REFERENCE No : H8147

PROJECT : SOUTH EAST TRANSIT PROJECT-SECTION 2
 LOCATION : 3219.545E 163438.958N
 PROJECT No : C60117 SURFACE R.L. : 22.58 DRILLER : DALY BROTHERS PTY LTD
 JOB No : 650302CN DATUM : AHD DATE DRILLED : 2/12/97

DEPTH (m)	R.L. (m)	AUGER CORE DRILLING CASING OTHER	RQD (%) CORE REC%	SAMPLE	MATERIAL DESCRIPTION	INTACT STRENGTH WEATHERING				DEFECT SPACING (mm)	GRAPHIC LOG	ADDITIONAL DATA AND TEST RESULTS	SAMPLES TESTS
						USC	EH	VH	H				
0	22.58												
1			(0) 100		PHYLLITE: YELLOW BROWN TO DARK GREY FINE TO MEDIUM GRAINED FOLIATED METASEDIMETARY ROCK. BEDDING 10-70 DEGREES AND IRREGULAR TO CONTORTED; ALTERNATIVE DARK (MICA) & LIGHT (QUARTZ) LAYERS. FREQUENT CONCORDANT AND DISCORDANT QUARTZ VEINS.	HW					Driller's log only		
			(0) 50								Broken zone F/D=035/28	26,30/50 N=>50	SPT
2	20.68				MW: Partly or completely red brown ironstaining throughout.						Coarse grained quartz vein		
			(0) 89		Rock tends to break along bedding partings during handling.						Coarse grained quartz vein		
3			(66) 100		DEFECTS -70 degrees, -30 to 40 degrees, -40 degrees (cross cutting)	MW					Broken zone		
			(33) 92								Coarse grained quartz vein		
4	18.58				SW: Red-brown ironstaining only along defects.							Is (50)=0.23MPa	x
5			(72) 100								Broken zone F/D=164/43	5.76	UCS
6			(50) 100										
7	15.98					SW					8/1/98	Is (50)=0.11MPa	x
			(62) 100								F/D=310/43	5.23	UCS
8											Broken zone	Is (50)=0.24MPa	x
			(90) 100								Coarse grained quartz vein	Is (50)=0.23MPa	x
9												Is (50)=0.35MPa	x
10	12.58												
											F/D=099/47		

REMARKS : Rock failed predominantly along foliation planes during Point Load Test resulting lower strength values.

LOGGED BY
DISS



ENGINEERING BORELOG

[FOR GEOTECHNICAL TERMS AND
SYMBOLS REFER FORM BQF 075:191/95]

BOREHOLE No : 202
SHEET : 2 OF 2
REFERENCE No : H8147

PROJECT : SOUTH EAST TRANSIT PROJECT-SECTION 2
LOCATION : 3219.545E 163438.958N
PROJECT No : C60117 SURFACE R.L. : 22.58 DRILLER : DALY BROTHERS PTY LTD
JOB No : 650302CN DATUM : AHD DATE DRILLED : 2/12/97

DEPTH (m)	R.L. (m)	ALGER CORE DRILLING CASING OTHER	RQD (%) CORE REC%	SAMPLE	MATERIAL DESCRIPTION	INTACT STRENGTH					DEFECT SPACING (mm)	GRAPHIC LOG	ADDITIONAL DATA AND TEST RESULTS	SAMPLES TESTS	
						USC	WEATHERING	EH	VH	HM					VL
10	12.58		(63)		SW: As above	SW									
	12.28		100		END OF HOLE										
11															
12															
13															
14															
15															
16															
17															
18															
19															
20															

REMARKS : *See attached sheet for defect descriptions.
Some of the defect data were extracted from BIPS.

LOGGED BY
DISS

DEFECT DESCRIPTIONS OF BORELOGS

[FOR GEOTECHNICAL TERMS AND SYMBOLS]

REFER FORM BQF 075.191/95]

BOREHOLE NO :	202
SHEET :	1 of 1
REFERENCE NO :	H8147

PROJECT	SOUTH EAST TRANSIT PROJECT - SECTION 2		
LOCATION :	3219.545E	163438.958N	
PROJECT NO :	C60117	SURFACE R.L. :	22.59
JOB NO :	650302CN	DATUM :	AHD
		DRILLER :	DALY BROTHERS PTY LTD
		DATE DRILLED :	2/12/97

DEPTH	DEFECT TYPE	DIP(Degrees)	PLANARITY	ROUGHNESS	APERTURE	WALL ALTERATION	OTHER
2.47	J	20	Ir	R			
2.6	J	20	Ir	R			
2.8	J	69		R			
3.08	J	60	Ir	R			
3.5	J	70 & 10	Ir				
3.6	J	42					
3.86	J	45	Ir	R			
3.99	J	35	Ir	R			
4.02	J		Ir	R			
5.2	J	45	Ir				
5.75	J	60		R			
5.98	J	75		Sm			
6.06	J	80					Sm
6.61	J	43	Ir				
7.15	J	25		Sm			
8.05	J	35	Ir			CoFeSt	
9.36		20	Ir				QZ
9.4	J	10	Ir			PFeSt	CI
9.47	J	10	Ir	R		CoFeSt	
10.1	J	10	Ir				

Abbreviations

ROUGHNESS		WALL ALTERATIONS		TYPE		OTHER	
R	Rough	FeSt	Iron Stained	J	Joint	P	Partly
Sm	Smooth	W	Weathered	B	Bedding	QZ	Quartz Vein
SL	Slickensided			BP	Bedding Parting	Co	Completely
				F	Foliation	In	Incipient
PLANARITY		APERTURE		SZ	Sheared Zone	SI	Sand Infil
Pl	Planar	C	Closed	WS	Weathered Seam	H	Horizontal
St	Stepped	O	Open	CZ	Crushed Zone	V	Vertical
Un	Undulating	F	Filled	SM	Secondary Mineralisation	CI	Clay Infill
Cu	Curved	T	Tight	BZ	Broken Zone	Cn	Clean
Ir	Irregular			HFZ	Highly Fractured Zone		

NOTE: This sheet should be read in conjunction with appropriate Engineering Borelog.

SOUTH EAST TRANSIT PROJECT

BH 202 1.00 - 3.40 M

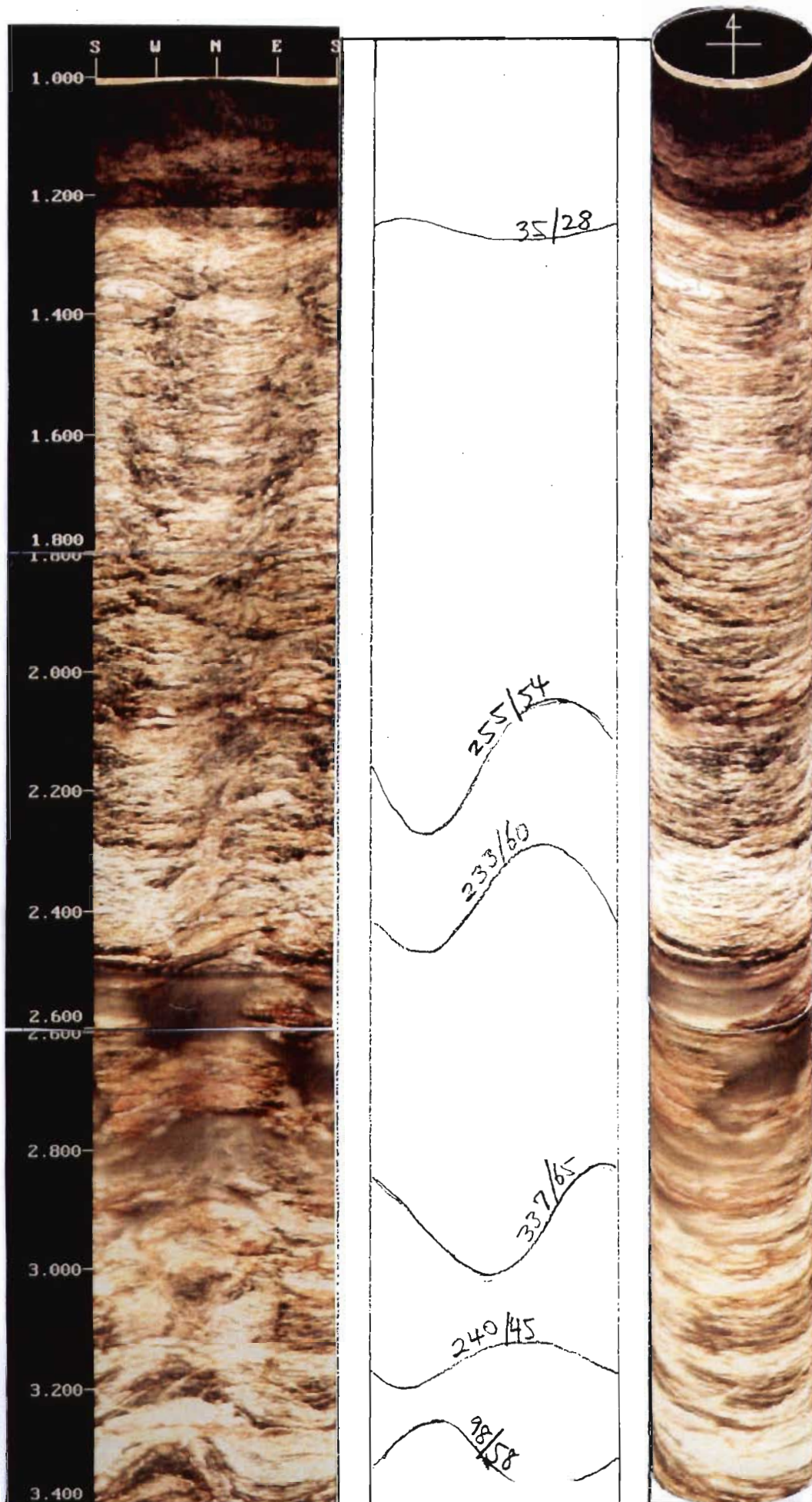

SOUTH EAST TRANSIT PROJECT

BH 202 3.40 - 5.80 M

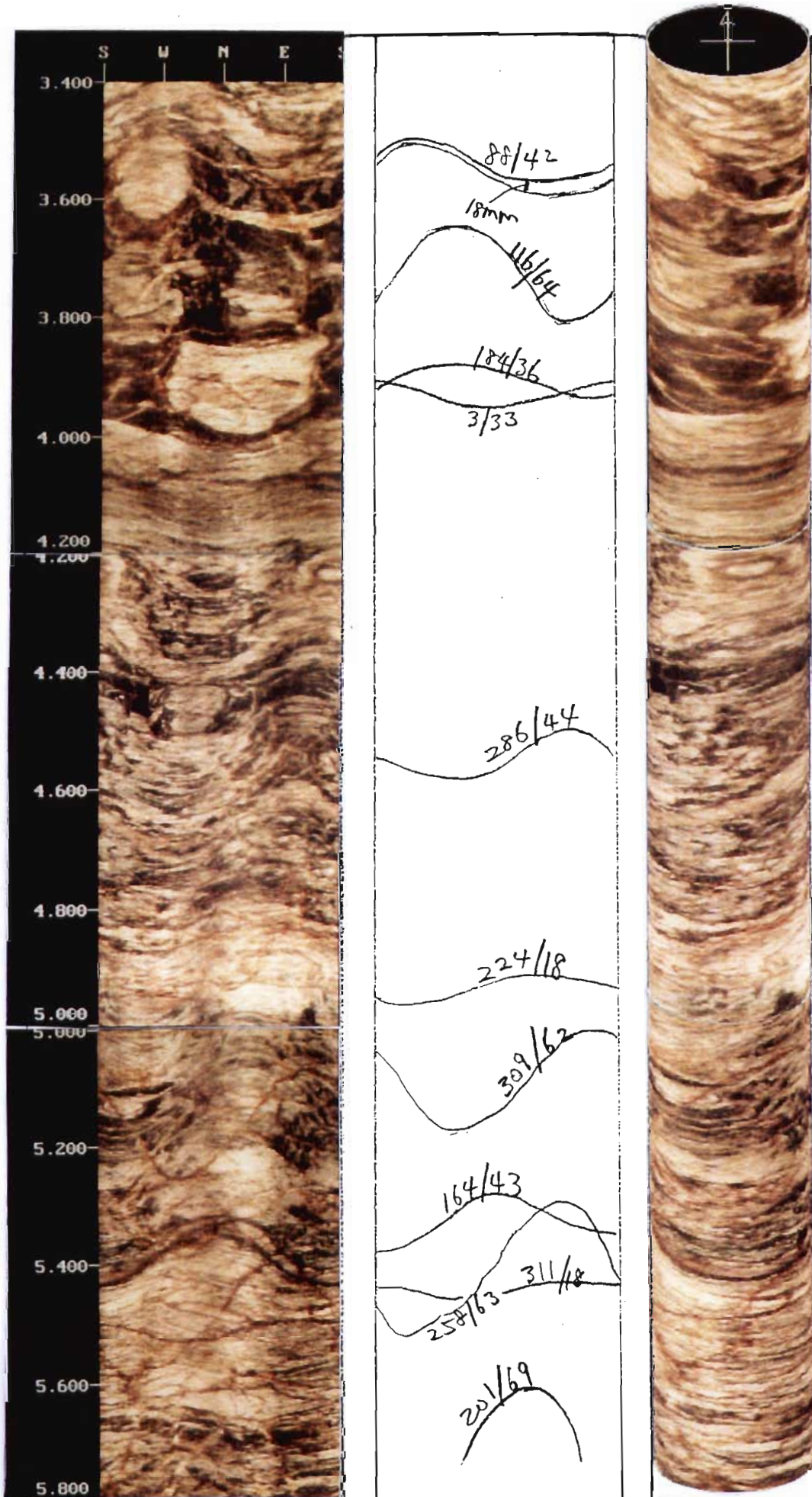

SOUTH EAST TRANSIT PROJECT

BH 202 5.80 - 8.20 M

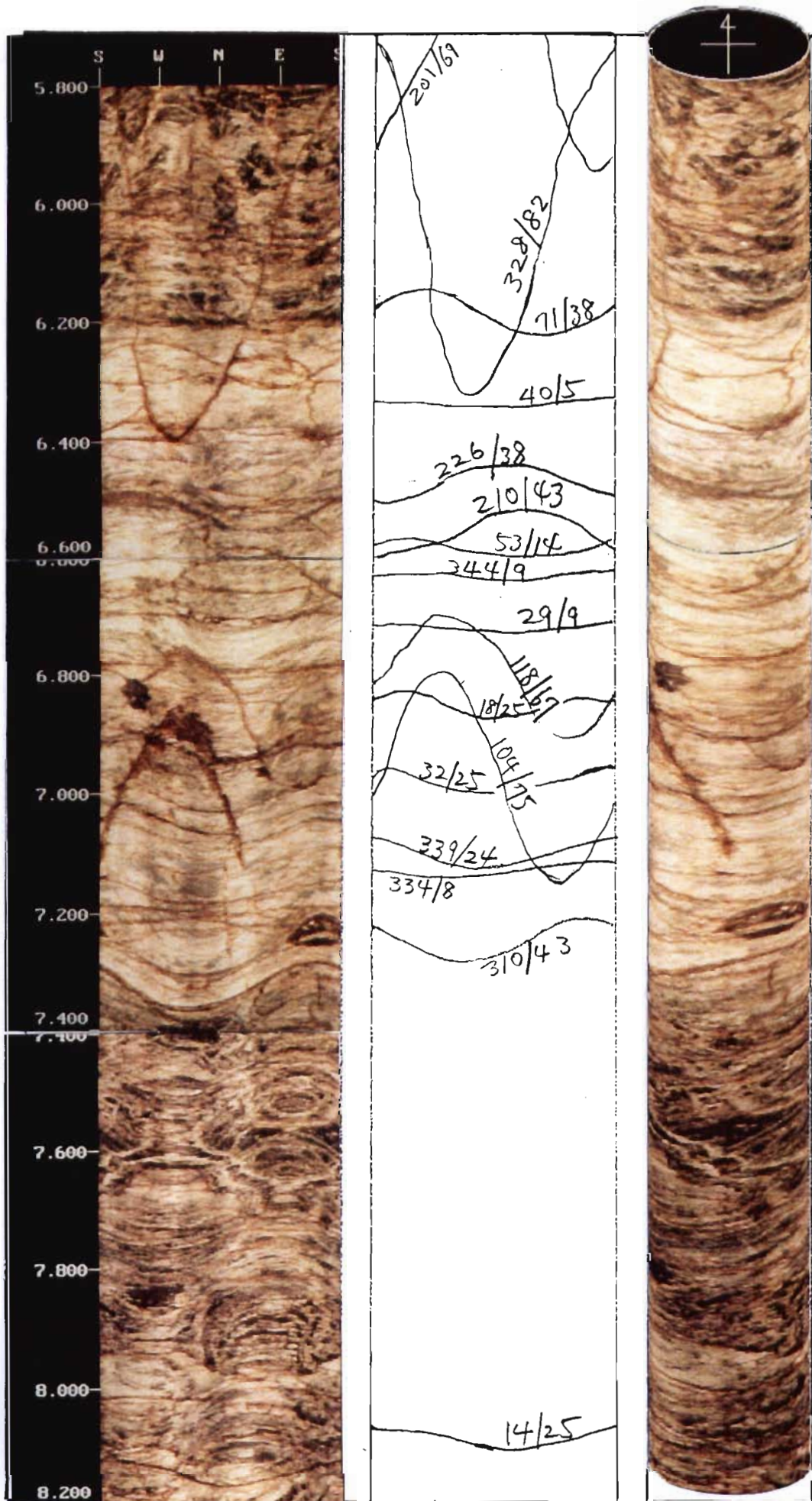

SOUTH EAST TRANSIT PROJECT

BH 202 8.20 - 10.30 M

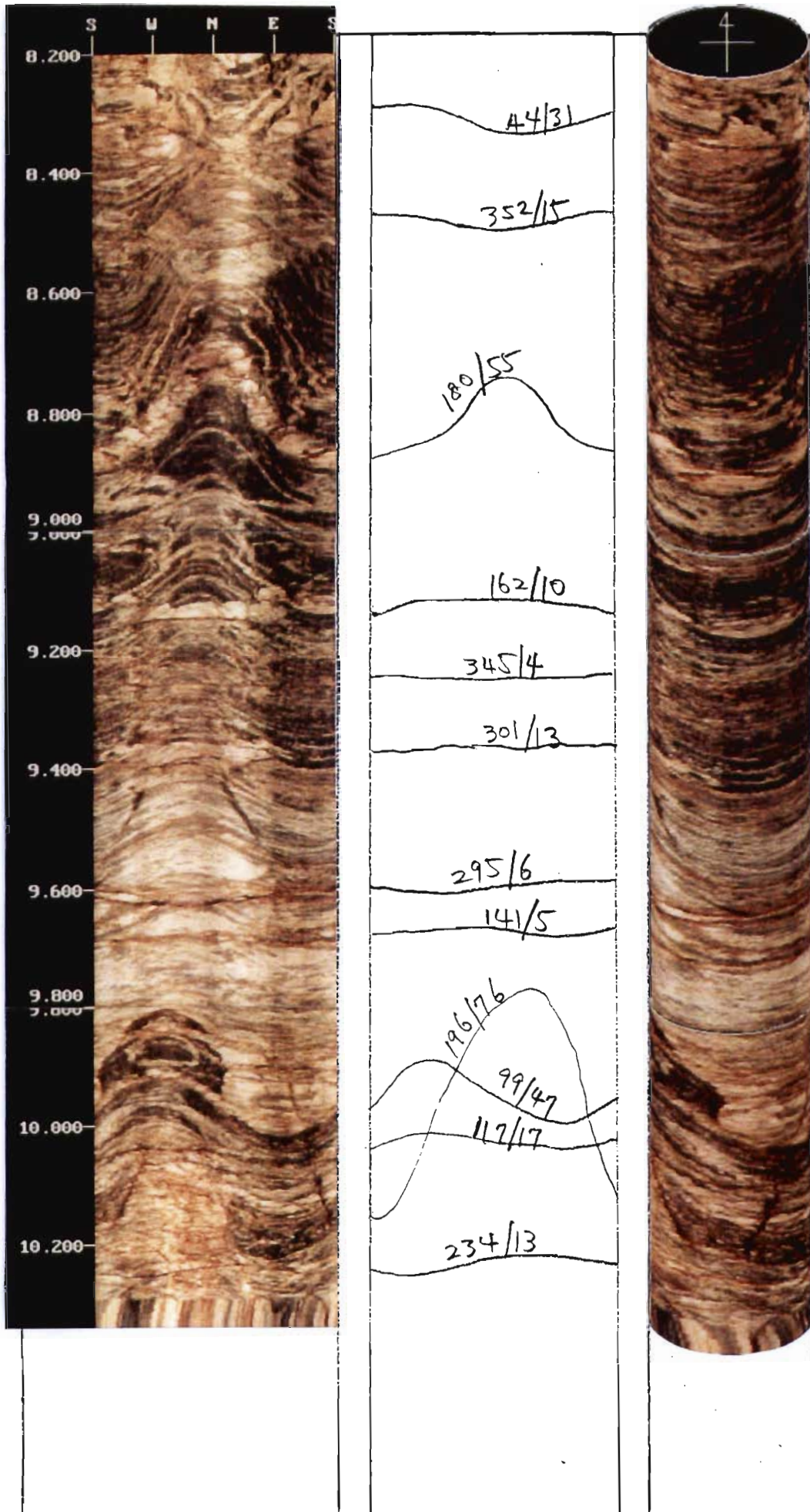

SOUTH EAST TRANSIT PROJECT, SECTION 2

WATER PRESSURE TEST RESULTS

2 LUGEONS

Drill Hole: 202
Test No: 1

Date: 2/12/97

	From (m)	To (m)	Length (m)
Test Section:	5	10.3	5.3

Groundwater Depth (m): 6.6
Gauge Height (m): 1.53
Hydrostatic Head (kPa): 81.3

Gauge Pressure (kPa)	Effective Pressure (kPa)	Test Duration (min)	Meter Start (litres)	Meter End (litres)	Water Loss (litres)	Leakage (l/m/min)	Lugeons
50	131.3	5	85	89.3	4.3	0.16	1.24
120	201.3	5	97.8	106.8	9	0.34	1.69
180	261.3	5	124.9	140.4	15.5	0.58	2.24

