

COPYRIGHT NOTICE

This geotechnical log and its associated data (the Document) is licensed by the Queensland Department of Transport and Main Roads under the [Creative Commons Attribution 4.0 Licence](#) (CC BY 4.0). When reusing the Document, in whole or in part, please attribute the Department as follows: "*(c) State of Queensland (Department of Transport and Main Roads) 2020, licensed under the CC BY 4.0 Licence*". This licence does not apply to the Queensland Government logo or trademarks.

LIMITATION OF LIABILITY

The CC BY 4.0 Licence contains a comprehensive Disclaimer of Warranties and Limitation of Liability. In addition, please note that this Document was prepared for Departmental use only. Reuse of the Document by anyone for any other purpose could result in error and/or loss. You should obtain professional advice before making decisions based on the contents of the Document.

When reproducing any part of this Document, you must also reproduce this limitation of liability notice in addition to the italicised attribution statement above.

Retrieved from the Queensland Geotechnical Database <http://qgd.org.au/>

PROJECT Bruce Highway Upgrade (Cooroy to Curra) Section C
LOCATION Cut 12 COORDINATES 470978.5 E; 7096048.3 N
PROJECT No FG5799 SURFACE R.L. 76.50m PLUNGE _____ DATE STARTED 17/08/11 GRID DATUM MGA94
JOB No 232/10A/2 HEIGHT DATUM AHD BEARING _____ DATE COMPLETED 17/08/11 DRILLER Cairns Drilling

DEPTH (m)	R.L. (m)	AUGER WASHBORING CORE DRILLING	RQD (%)	CORE REC %	SAMPLE	MATERIAL DESCRIPTION	LITHOLOGY	USC	WEATHERING	INTACT STRENGTH						DEFECT SPACING (mm)			GRAPHIC LOG	ADDITIONAL DATA AND TEST RESULTS	SAMPLES TESTS			
										EH	VH	H	M	J	L	UL	20	60				200	600	2000
0	76.50					TOPSOIL																		
0.5	76.30					SILTSTONE (XW): Generally exhibits engineering properties of a brown, fine grained, moist, hard, high plasticity, silty clay.	XW																	
1	75.44		(12)		A	SILTSTONE (MW): Grey/brown, fine grained, subtly foliated, medium to mainly high strength, indurated and/or slightly metamorphosed. Defects: -Foliation parting at 30°-35° (5/m) -Joint at 5°-10° (~1/m) -Joint at 50°-55° (2/m) -Joint at 80° (<1/m) Defects are generally close to medium spaced. Defect surfaces are planar, tight or open, slightly rough, clay infilled, iron stained.	XW																	
2																								
3			100	(24)																				
4																								
5			100	(27)																				
6																								
7			100	(30)																				
8																								
9			100	(31)																				
10																								

REMARKS *Point load failed along existing defect

LOGGED BY
JA/DC



ENGINEERING BOREHOLE LOG

FOR GEOTECHNICAL TERMS AND SYMBOLS REFER FORM F:GEOT 017/6-2010

BOREHOLE No BH C47
 SHEET 2 of 2
 REFERENCE No H11135

PROJECT Bruce Highway Upgrade (Cooroy to Curra) Section C
 LOCATION Cut 12 COORDINATES 470978.5 E; 7096048.3 N
 PROJECT No FG5799 SURFACE R.L. 76.50m PLUNGE _____ DATE STARTED 17/08/11 GRID DATUM MGA94
 JOB No 232/10A/2 HEIGHT DATUM AHD BEARING _____ DATE COMPLETED 17/08/11 DRILLER Caims Drilling

DEPTH (m)	R.L. (m)	AUGER BORING CASE DRILLING CORE DRILLING	ROD (%)	CORE REC %	SAMPLE	MATERIAL DESCRIPTION	LITHOLOGY	USC	WEATHERING	INTACT STRENGTH						DEFECT SPACING (mm)	GRAPHIC LOG	ADDITIONAL DATA AND TEST RESULTS	SAMPLES TESTS
										BT	HT	VT	WT	NT	LT				
10	66.50					SILTSTONE (MW): Cont'd	XXXXXX												
11			100	(66)			XXXXXX												
12							XXXXXX												
13						13.0m: Becoming brown.	XXXXXX												
14			100	(100)			XXXXXX												
15	61.45			100		Borehole terminated at 15.05m	XXXXXX												
16																			
17																			
18																			
19																			
20																			

XW Clay Seam

DD = 2.56t/m³; WD = 2.62t/m³; MC = 2%; UCS=20.1MPa; Is(50) = 1.38MPa; *

UCS
x

OLD_DMR_LIB_C1A_GLB_Log_A_ENGINEERING_BOREHOLE_LOG_W/LITHOLOGY_FG5799 - BRUCE HWY UPGRADE SECTION C.GPJ DWG4632.GDW D:\git\c1\A\Add-In 12\122011_16:30

REMARKS *Point load failed along existing defect

LOGGED BY JA/DC

CORE PHOTO LOG - BH C47

Project Name:	BRUCE HIGHWAY UPGRADE - SECTION C		
Project No.:	FG5799	Date:	08/09/2011
Details:	Cut 12	Start Depth (m):	1.00
Reference No.:	H11135	Finish Depth (m):	15.05

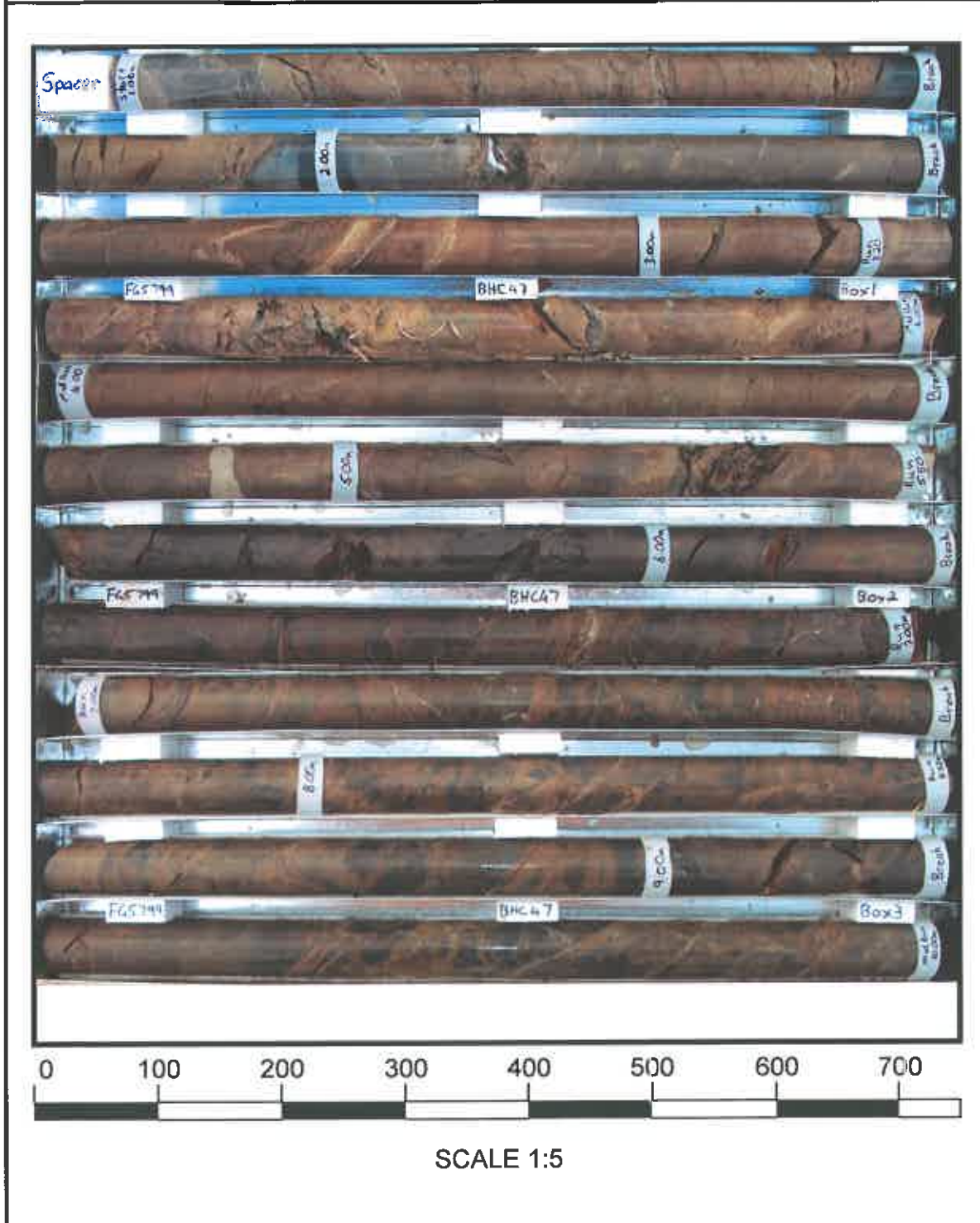

CORE PHOTO LOG - BH C47

Project Name:	BRUCE HIGHWAY UPGRADE - SECTION C		
Project No.:	FG5799	Date:	08/09/2011
Details:	Cut 12	Start Depth (m):	1.00
Reference No.:	H11135	Finish Depth (m):	15.05

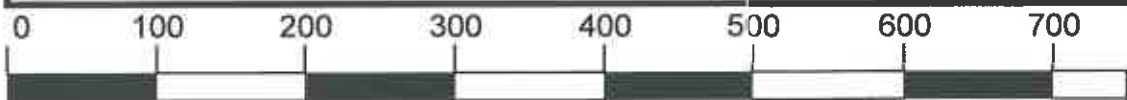
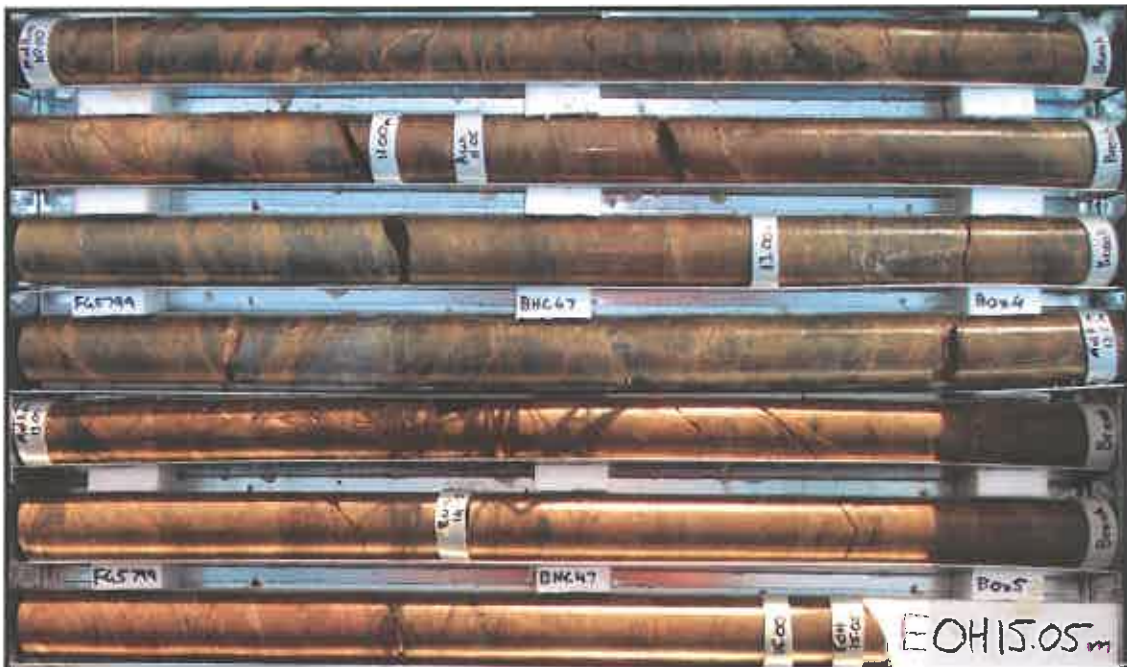

SCALE 1:5

Project name: BRUCE HIGHWAY UPGRADE SECTION C

Bore hole No.: C-47

Azimuth: 0

Inclination: -90

Depth range: 1.000 - 13.000 m

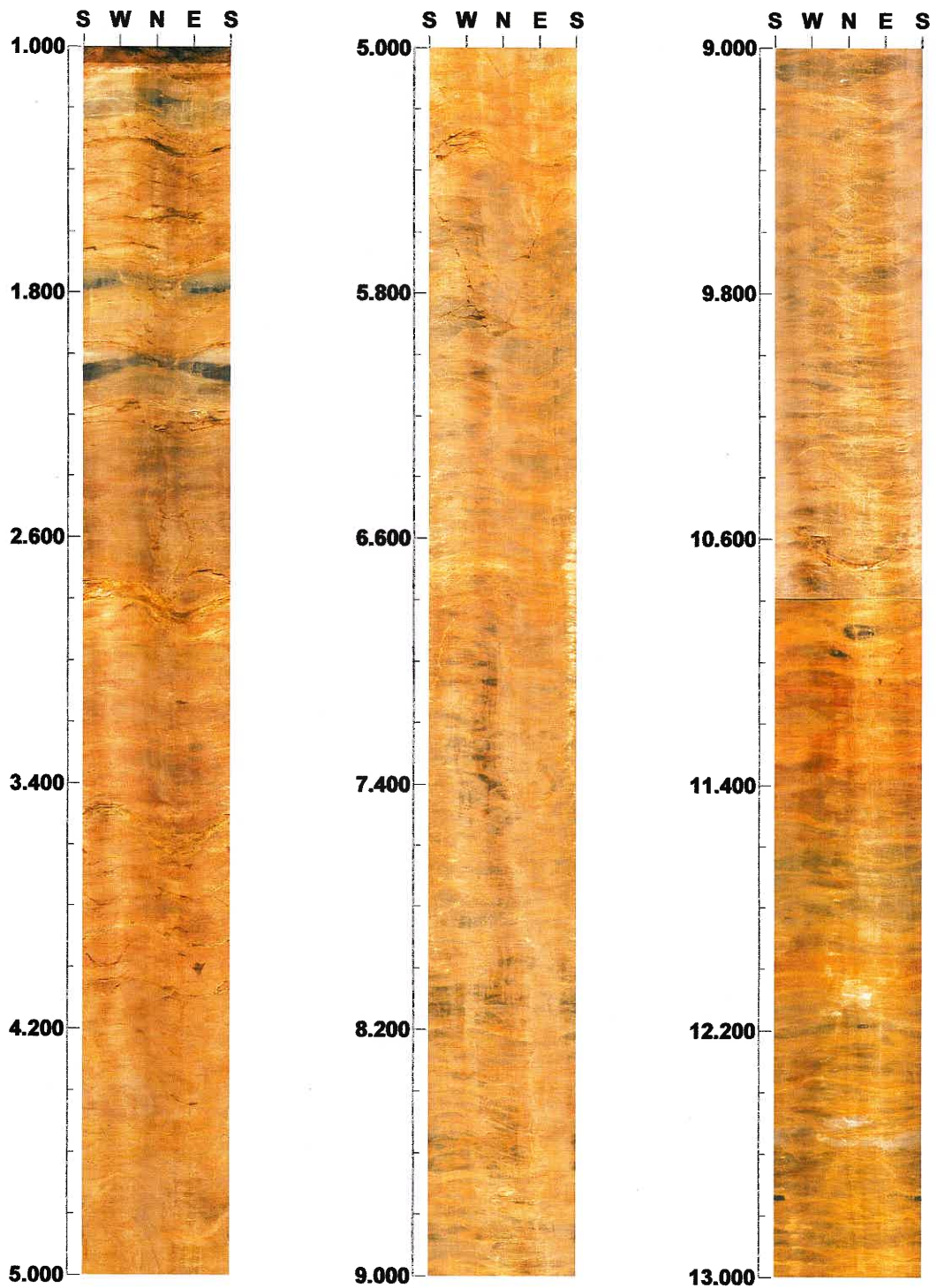

Scale: 1/20

Aspect ratio: 200 %

Project name: BRUCE HIGHWAY UPGRADE SECTION C
Bore hole No.: C-47

Azimuth: 0

Inclination: -90

Depth range: 13.000 - 14.889 m

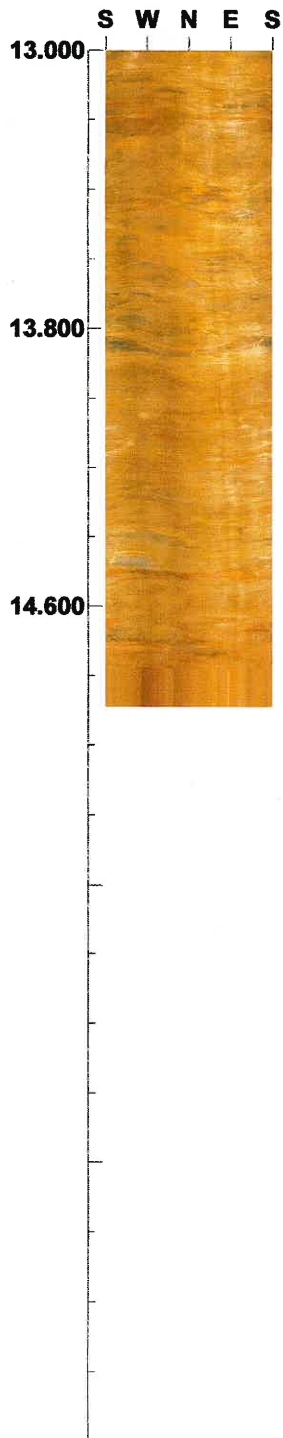

Scale: 1/20 Aspect ratio: 200 %

Project name: BRUCE HIGHWAY UPGRADE SECTION C

Bore hole No.: C-47

Azimuth: 0

Inclination: -90

Depth range: 1.000 - 5.000 m

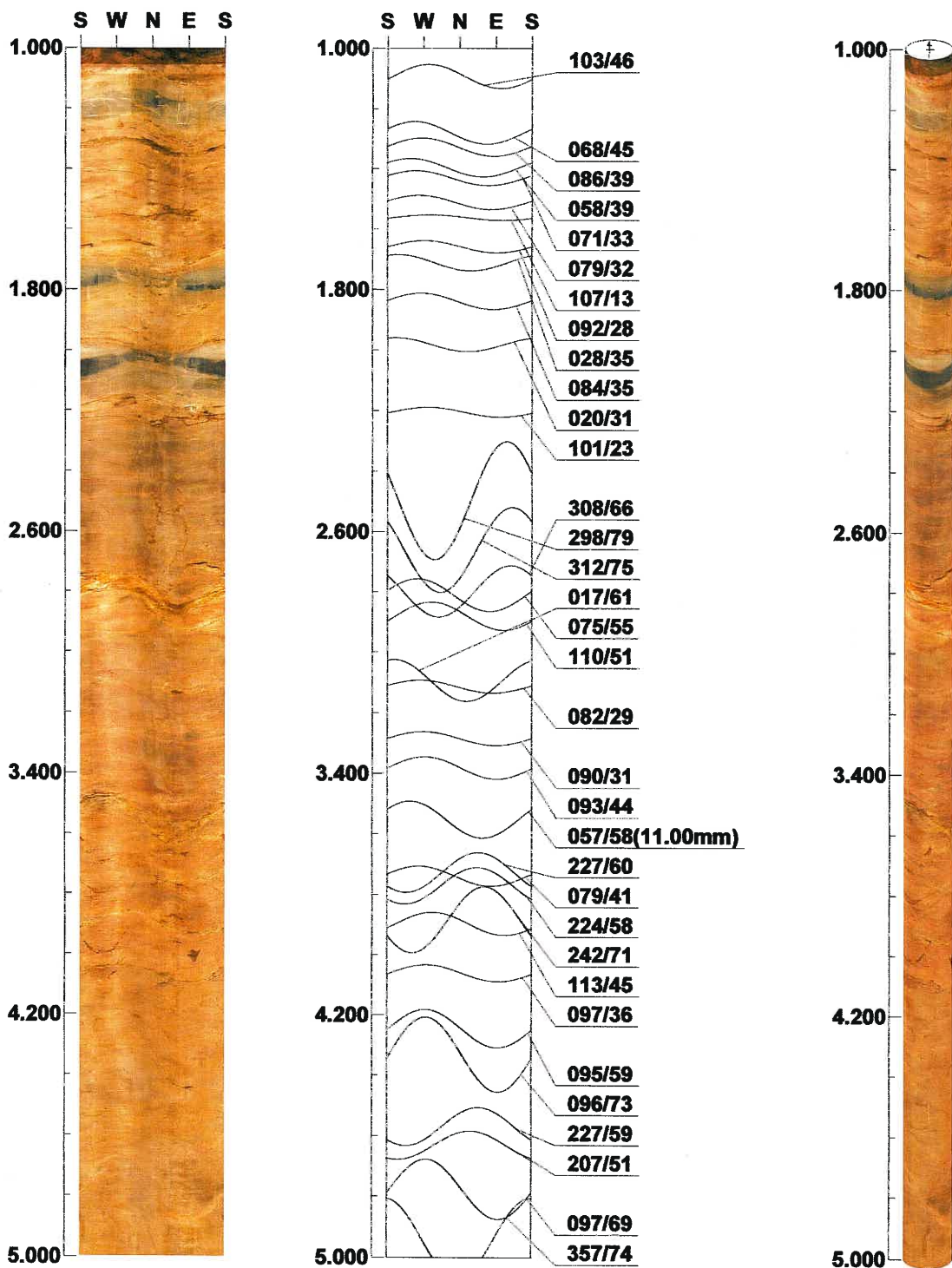

Scale: 1/20

Aspect ratio: 200 %

Project name: BRUCE HIGHWAY UPGRADE SECTION C
Bore hole No.: C-47

Azimuth: 0

Inclination: -90

Depth range: 5.000 - 9.000 m

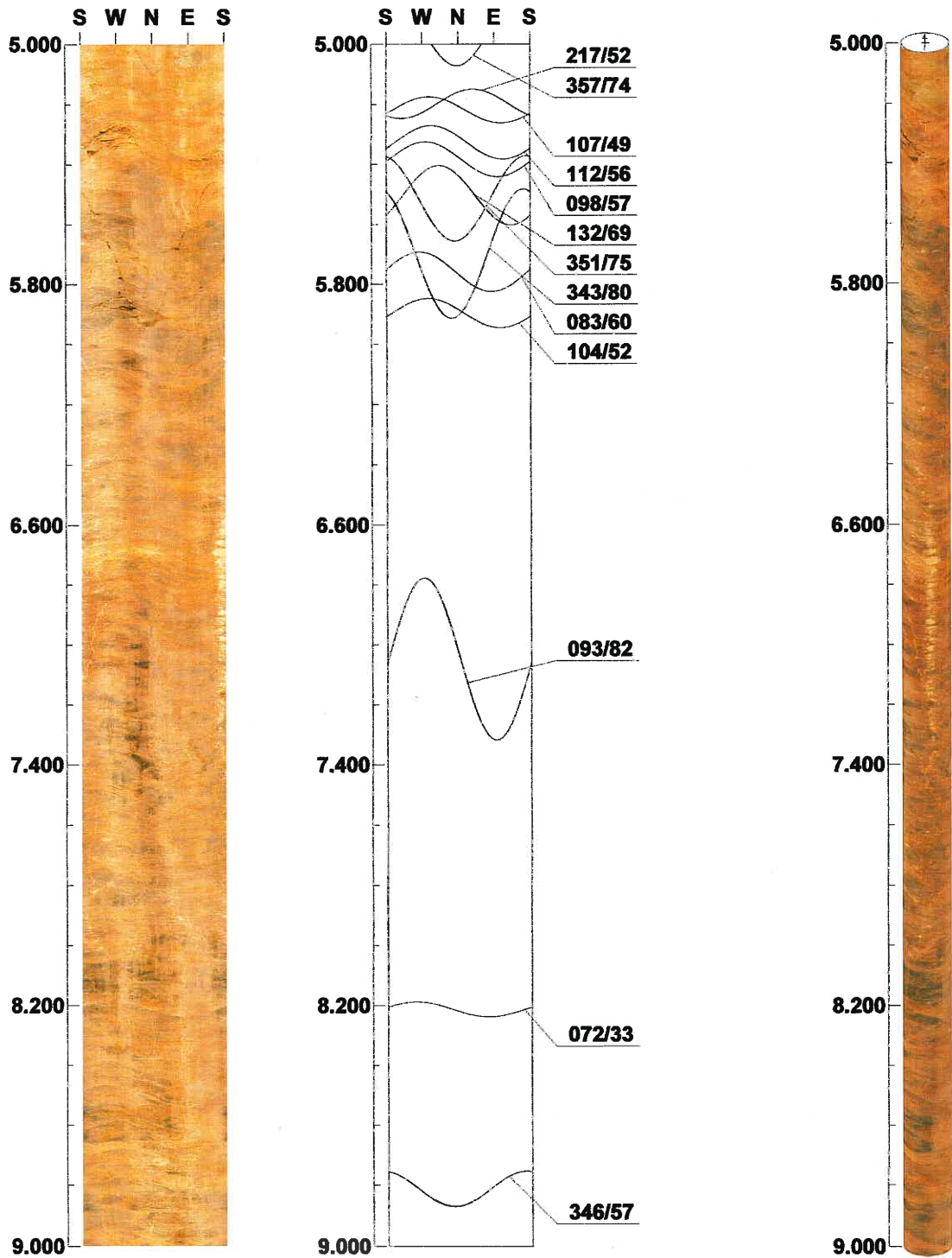

Scale: 1/20

Aspect ratio: 200 %

Project name: BRUCE HIGHWAY UPGRADE SECTION C
Bore hole No.: C-47

Azimuth: 0

Inclination: -90

Depth range: 9.000 - 13.000 m

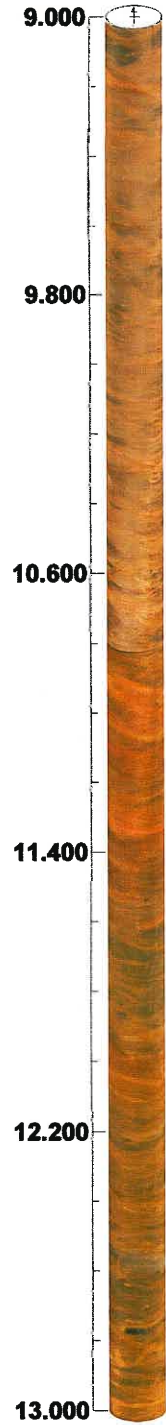
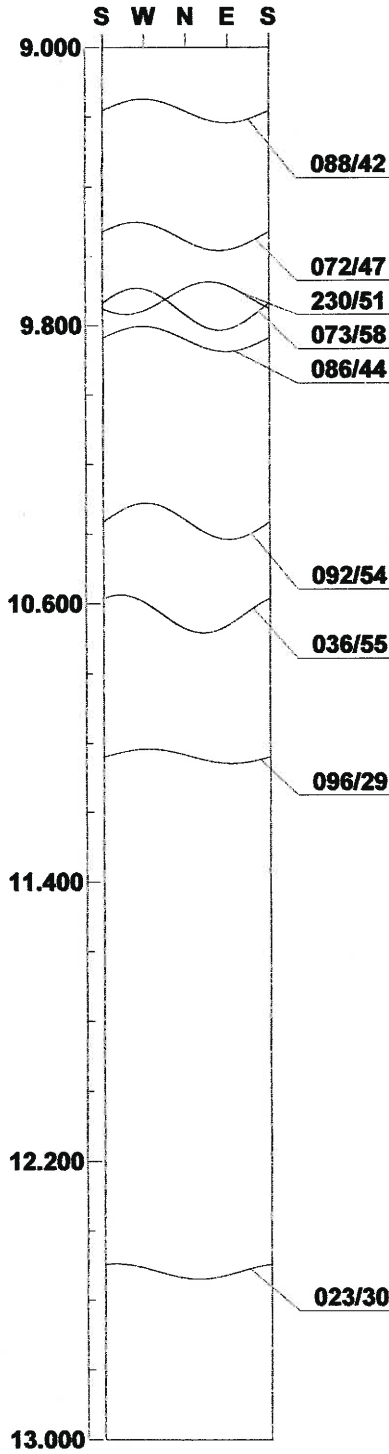
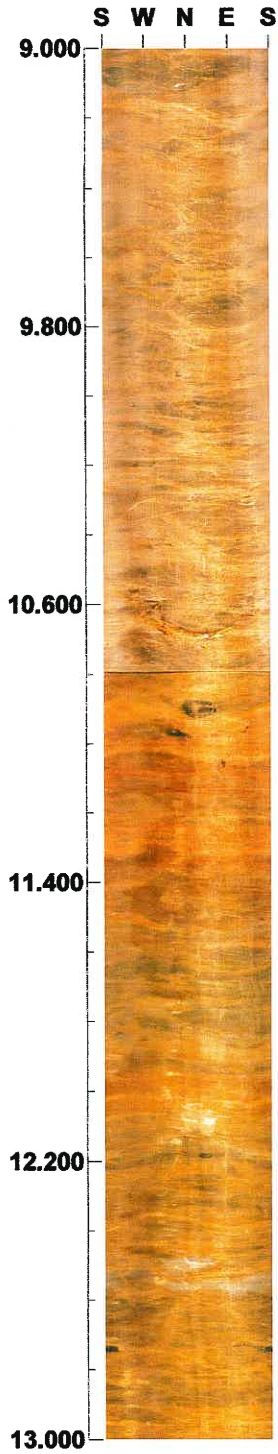

Scale: 1/20

Aspect ratio: 200 %

Project name: BRUCE HIGHWAY UPGRADE SECTION C
Bore hole No.: C-47

Azimuth: 0

Inclination: -90

Depth range: 13.000 - 14.889 m

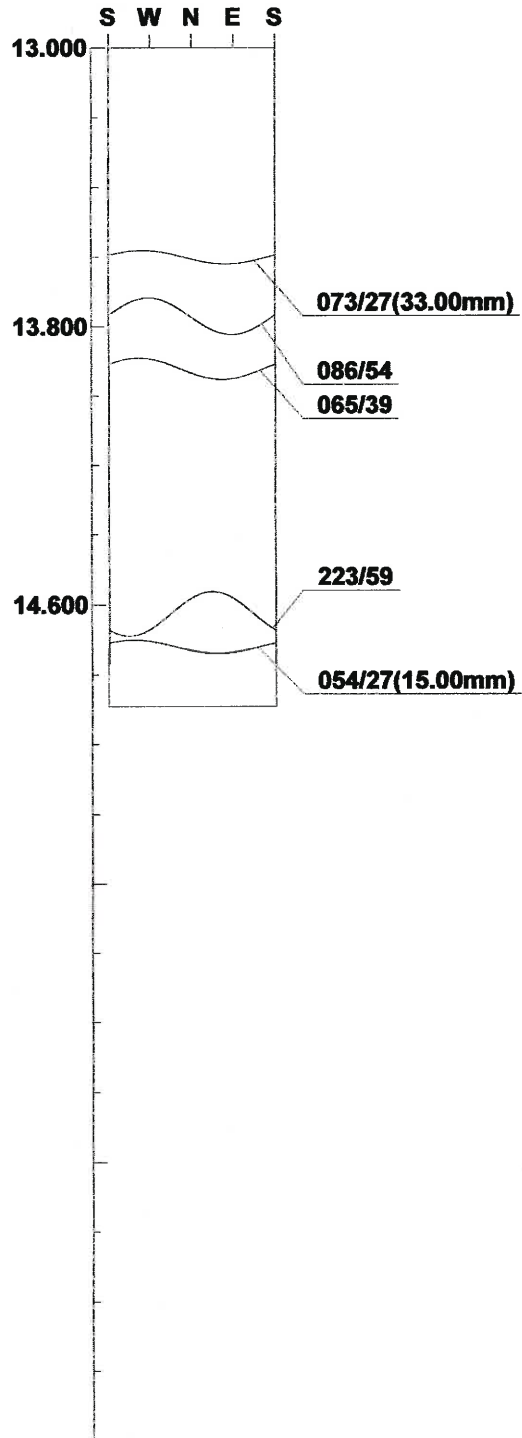
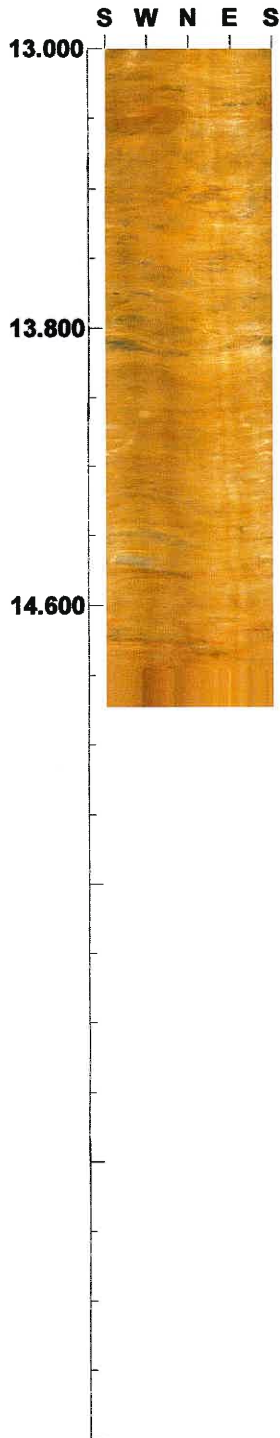

Scale: 1/20 Aspect ratio: 200 %

Tab. Table of Discontinuity (1 / 2)

File name: C-47.STR
[]

No.	Depth (m)	Dir/Dip	Sort	Aperture (mm)	Form	Condition	Remark
1	1.093	103/46	Parting	0.5	Planar	Rough	Open
2	1.280	068/45	Parting	0.5	Planar	Smooth	Open
3	1.328	086/39	ShearZone	13.0	Planar	Brec/crus'd	Open/loose
4	1.397	058/39	Parting	1.0	Planar	Rough	Open/fil'd
5	1.432	071/33	Parting	1.0	Planar	Rough	Open/fil'd
6	1.513	079/32	Parting	0.5	Planar	Rough	Open
7	1.563	107/13	Joint	1.0	Planar	Rough	Open/fil'd
8	1.659	092/28	Joint	1.0	Planar	Rough	Open/fil'd
9	1.712	028/35	ShearZone	11.0	Planar	Brec/crus'd	Open
10	1.839	084/35	Parting	0.5	Planar	Smooth	Open
11	1.982	020/31	ShearZone	10.0	Planar	Weathered	Open/loose
12	2.205	101/23	ShearZone	50.0	Planar	Brec/crus'd	Open/loose
13	2.497	298/79	Joint	0.3	Undulating	Rough	Tight
14	2.665	312/75	Joint	0.3	Planar	Rough	Tight
15	2.798	308/66	Joint	0.3	Planar	Rough	Tight
16	2.811	075/55	ShearZone	20.0	Planar	Weathered	Open/loose
17	2.881	110/51	Joint	1.0	Planar	Rough	Open
18	3.093	017/61	Joint	0.3	Undulating	Rough	Tight
19	3.113	082/29	Parting	1.0	Planar	Smooth	Open/fil'd
20	3.284	090/31	Parting	1.0	Planar	Smooth	Open/fil'd
21	3.381	093/44	Joint	1.0	Planar	Smooth	Open/fil'd
22	3.552	057/58	ShearZone	11.0	Planar	Brec/crus'd	Open/loose
23	3.726	227/60	Joint	0.5	Planar	Rough	Tight/fil'd
24	3.738	079/41	Joint	1.0	Planar	Smooth	Open/fil'd
25	3.770	224/58	Joint	0.5	Planar	Rough	Tight/fil'd
26	3.883	242/71	Joint	0.5	Planar	Rough	Tight/fil'd
27	3.896	113/45	Joint	5.0	Planar	Rough	Open/fil'd
28	4.061	097/36	Joint	1.0	Planar	Rough	Open/loose
29	4.245	095/59	Joint	0.5	Planar	Rough	Open
30	4.331	096/73	Joint	0.3	Planar	Rough	Tight
31	4.569	227/59	Joint	0.3	Planar	Smooth	Tight
32	4.631	207/51	Joint	0.3	Planar	Smooth	Tight
33	4.776	097/69	Joint	0.3	Planar	Rough	Open
34	4.939	357/74	Joint	0.3	Planar	Rough	Open
35	5.198	217/52	Joint	0.3	Planar	Rough	Tight
36	5.218	107/49	Foliation	0.0	Planar	Smooth	Tight
37	5.327	112/56	ShearZone	21.0	Planar	Brec/crus'd	Open
38	5.384	098/57	Joint	0.5	Planar	Rough	Open
39	5.504	132/69	Fault	0.3	Planar	Smooth	Tight
40	5.514	351/75	Joint	0.3	Planar	Rough	Tight
41	5.699	343/80	Joint	1.0	Planar	Smooth	Open
42	5.759	083/60	Joint	1.0	Planar	Rough	Open/fil'd
43	5.897	104/52	Joint	1.0	Planar	Smooth	Open
44	7.047	093/82	Joint	1.0	Undulating	Rough	Open/fil'd
45	8.212	072/33	Foliation	0.0	Planar	Smooth	Tight
46	8.811	346/57	Joint	0.5	Planar	Rough	Open
47	9.183	088/42	ShearZone	6.0	Planar	Brec/crus'd	Open
48	9.542	072/47	Joint	0.5	Planar	Smooth	Open
49	9.721	230/51	Joint	0.3	Planar	Rough	Open/fil'd
50	9.753	073/58	Joint	0.5	Planar	Rough	Open

Tab. Table of Discontinuity (2 / 2)

File name: C-47.STR
[]

No.	Depth (m)	Dir/Dip	Sort	Aperture (mm)	Form	Condition	Remark
51	9.839	086/44	ShearZone	8.0	Planar	Brec/crus'd	Open
52	10.363	092/54	ShearZone	8.0	Planar	Brec/crus'd	Open
53	10.629	036/55	ShearZone	19.0	Planar	Brec/crus'd	Open/loose
54	11.037	096/29	Foliation	0.0	Planar	Smooth	Tight
55	12.517	023/30	ShearZone	7.0	Planar	Brec/crus'd	Open
56	13.601	073/27	ShearZone	33.0	Planar	Brec/crus'd	Open
57	13.770	086/54	Joint	0.3	Planar	Rough	Tight/fil'd
58	13.921	065/39	Foliation	0.0	Planar	Rough	Tight
59	14.625	223/59	Joint	1.0	Planar	Smooth	Tight/fil'd
60	14.719	054/27	ShearZone	15.0	Planar	Brec/crus'd	Open

C-47.STR
<<FOLIATION>>

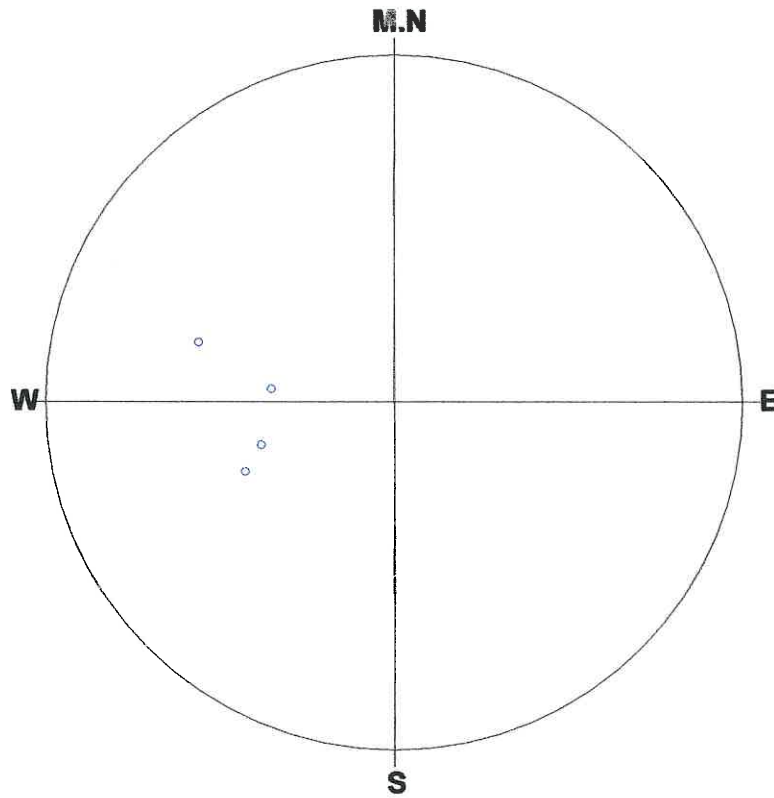

Number of Data : 4/60

<Legend>

- | | | | | |
|--------------|----|---|---------------|---|
| ○:Foliation | -- | 4 | +:Mineralban- | 0 |
| ◇:Joint | -- | 0 | | |
| □:Parting | -- | 0 | | |
| △:Fault | -- | 0 | | |
| ▽:ShearZone- | -- | 0 | | |
| ×:Vein | -- | 0 | | |

Schmidt (L.H)

Depth : 1.093 - 14.719 m

Aperture : 0.0 - 50.0 mm

C-47.STR
<<JOINT>>

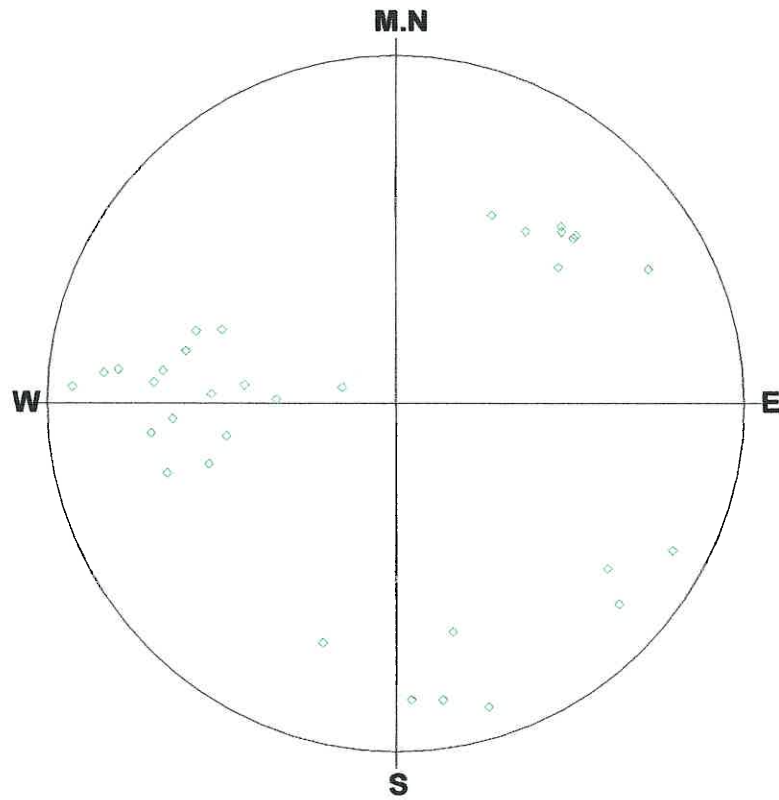

Number of Data : 33/60

<Legend>

- | | | | |
|-------------|-------|--------------|---|
| ○:Foliation | -- 0 | +:Mineralban | 0 |
| ◇:Joint | -- 33 | | |
| □:Parting | -- 0 | | |
| △:Fault | -- 0 | | |
| ▽:ShearZone | -- 0 | | |
| ×:Vein | -- 0 | | |

Schmidt (L.H)

Depth : 1.093 - 14.719 m

Aperture : 0.0 - 50.0 mm

C-47.STR
<<PARTING>>

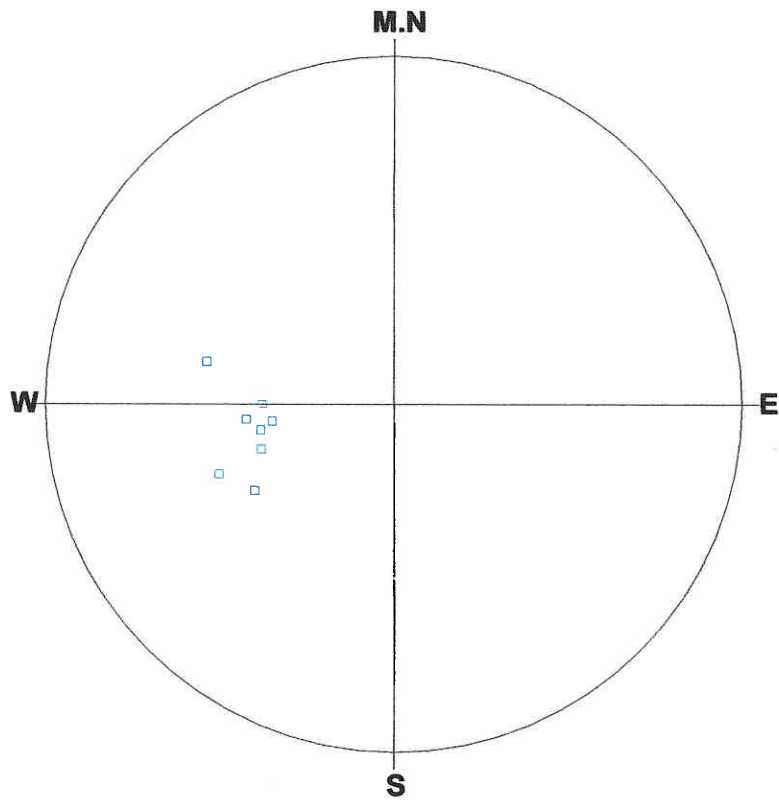

Number of Data : 8/60

<Legend>

- | | | | | |
|-------------|----|---|---------------|---|
| ○:Foliation | -- | 0 | +:Mineralban- | 0 |
| ◇:Joint | -- | 0 | | |
| □:Parting | -- | 8 | | |
| △:Fault | -- | 0 | | |
| ▽:ShearZone | -- | 0 | | |
| ×:Vein | -- | 0 | | |

Schmidt (L.H)

Depth : 1.093 - 14.719 m

Aperture : 0.0 - 50.0 mm

C-47.STR
<<FAULT>>

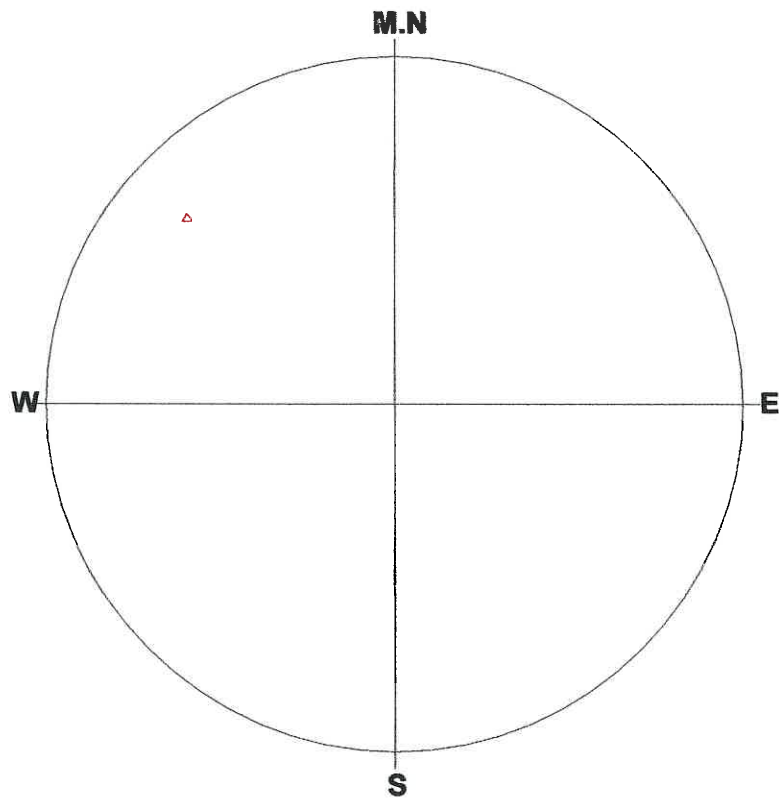

Number of Data : 1/60

<Legend>

- | | | | | |
|--------------|----|---|---------------|---|
| ○:Foliation | -- | 0 | +:Mineralban- | 0 |
| ◇:Joint | -- | 0 | | |
| □:Parting | -- | 0 | | |
| △:Fault | -- | 1 | | |
| ▽:ShearZone- | | 0 | | |
| ×:Vein | -- | 0 | | |

Schmidt (L.H)

Depth : 1.093 - 14.719 m

Aperture : 0.0 - 50.0 mm

C-47.STR
<<SHEAR ZONE>>

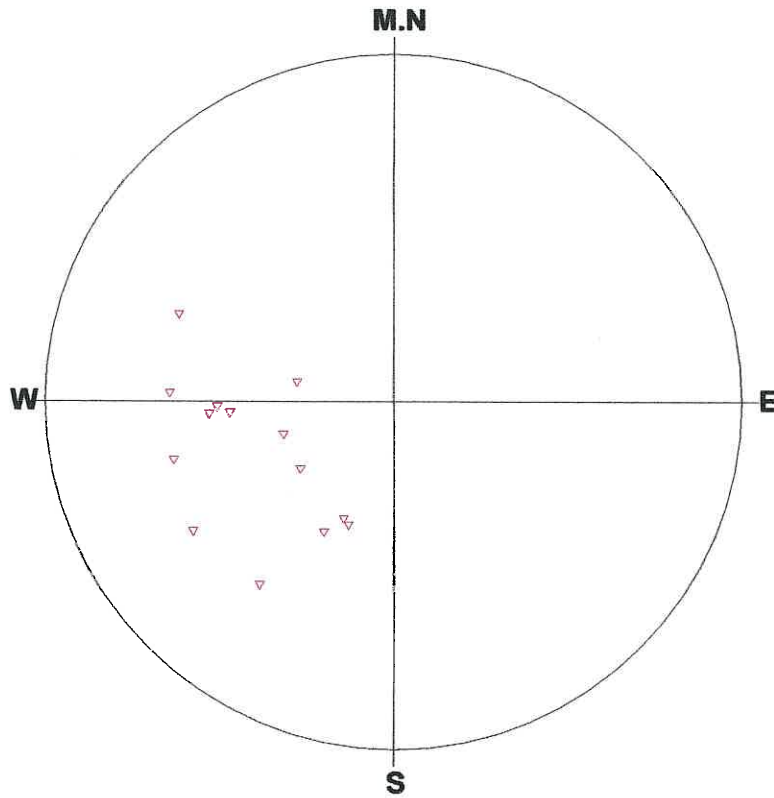

Number of Data : 14/60

<Legend>

- | | |
|------------------|------------------|
| ○:Foliation -- 0 | + :Mineralban- 0 |
| ◇:Joint -- 0 | |
| □:Parting -- 0 | |
| △:Fault -- 0 | |
| ▽:ShearZone- 14 | |
| ×:Vein -- 0 | |

Schmidt (L.H)

Depth : 1.093 - 14.719 m

Aperture : 0.0 - 50.0 mm

C-47.STR
<<FOLIATION>>

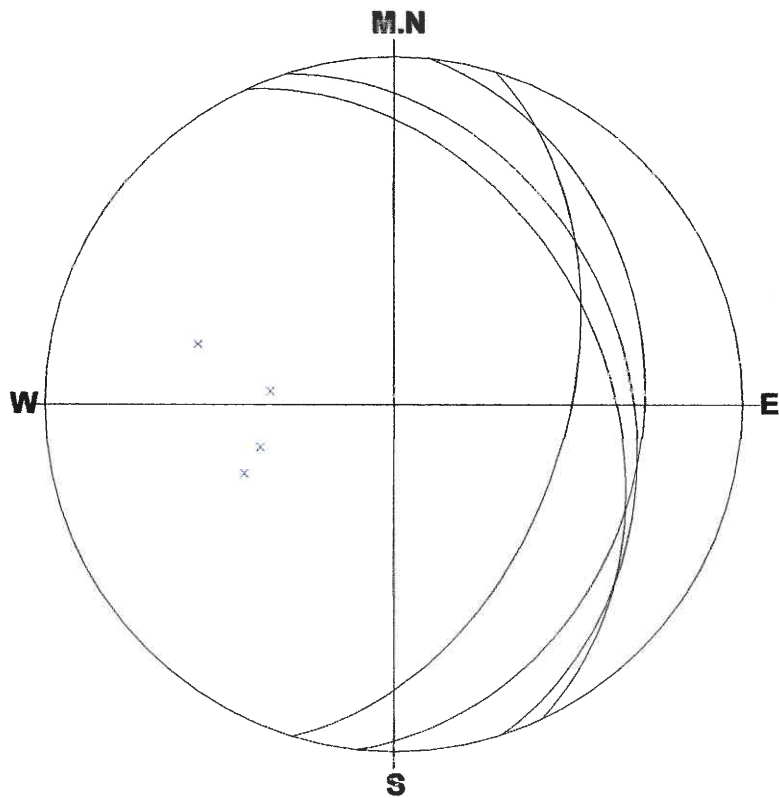

Number of Data:4/60

1 : 107/49(36)

2 : 072/33(45)

3 : 096/29(54)

4 : 065/39(58)

Schmidt (L.H)

Depth : 1.093 - 14.719 m

Aperture : 0.0 - 50.0 mm

C-47.STR
<<JOINT>>

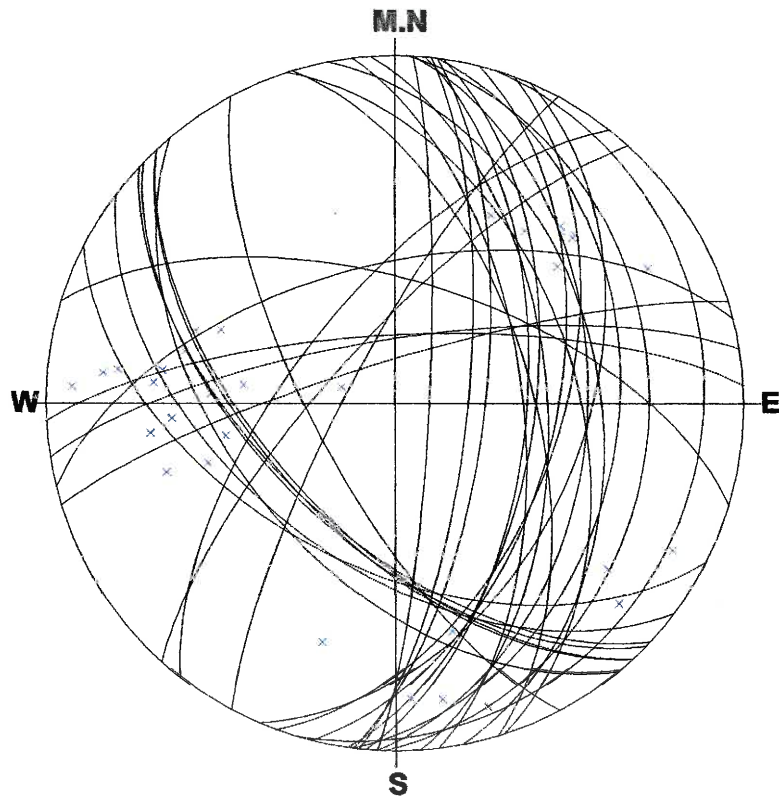

Number of Data:33/60

- | | |
|-----------------------|------------------------|
| 1 : 107/13(7) | 6 : 110/51(17) |
| 2 : 092/28(8) | 7 : 017/61(18) |
| 3 : 298/79(13) | 8 : 093/44(21) |
| 4 : 312/75(14) | 9 : 227/60(23) |
| 5 : 308/66(15) | 10 : 079/41(24) |

Schmidt (L.H)

Depth : 1.093 - 14.719 m

Aperture : 0.0 - 50.0 mm

C-47.STR
<<PARTING>>

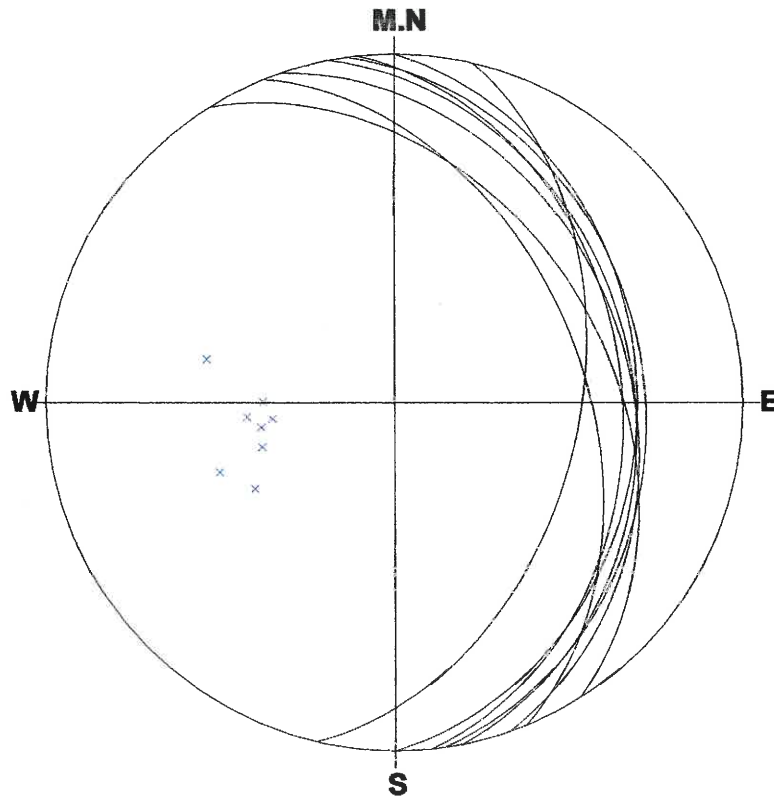

Number of Data:8/60

- | | |
|----------------------|-----------------------|
| 1 : 103/46(1) | 6 : 084/35(10) |
| 2 : 068/45(2) | 7 : 082/29(19) |
| 3 : 058/39(4) | 8 : 090/31(20) |
| 4 : 071/33(5) | |
| 5 : 079/32(6) | |

Schmidt (L.H)

Depth : 1.093 - 14.719 m

Aperture : 0.0 - 50.0 mm

C-47.STR
<<FAULT>>

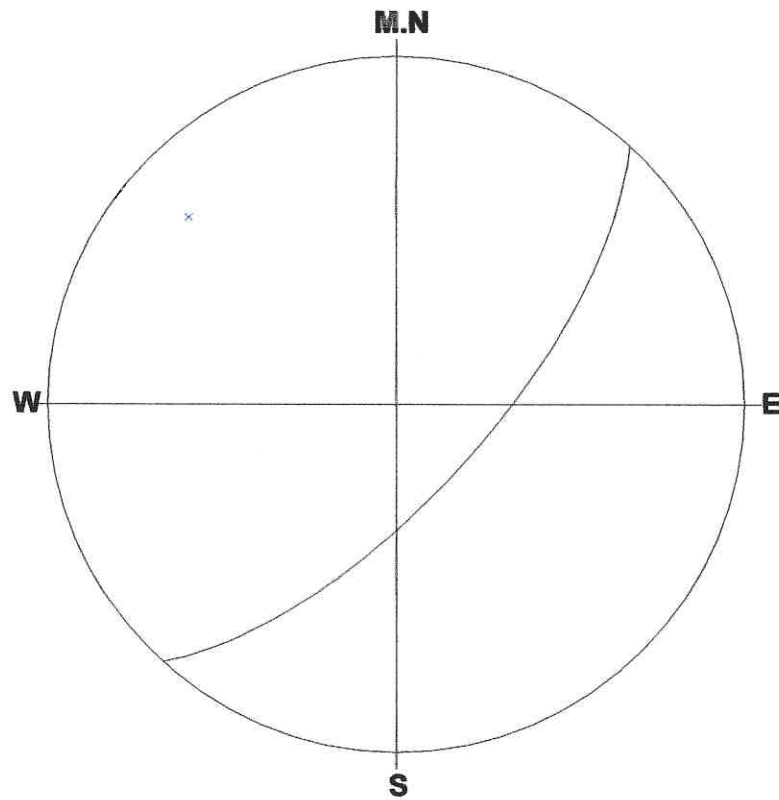

Number of Data:1/60

1 : 132/69(39)

Schmidt (L.H)

Depth : 1.093 - 14.719 m

Aperture : 0.0 - 50.0 mm

C-47.STR
<<SHEAR ZONE>>

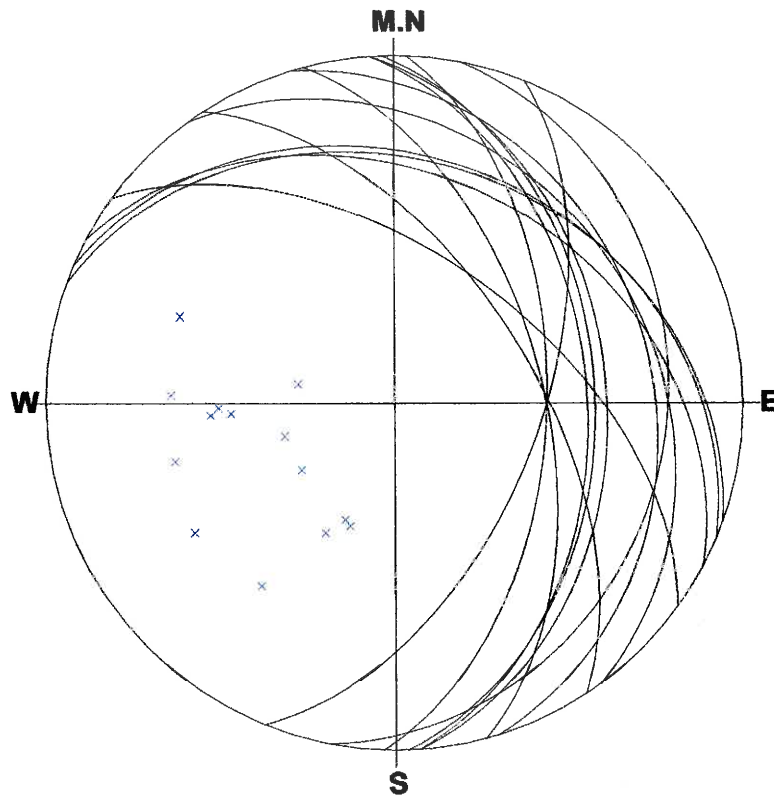

Number of Data:14/60

1 : 086/39(3)	6 : 057/58(22)
2 : 028/35(9)	7 : 112/56(37)
3 : 020/31(11)	8 : 088/42(47)
4 : 101/23(12)	9 : 086/44(51)
5 : 075/55(16)	10 : 092/54(52)

Schmidt (L.H)

Depth : 1.093 - 14.719 m

Aperture : 0.0 - 50.0 mm

C-47.STR
<<FOLIATION>>

******* % Diagram *******

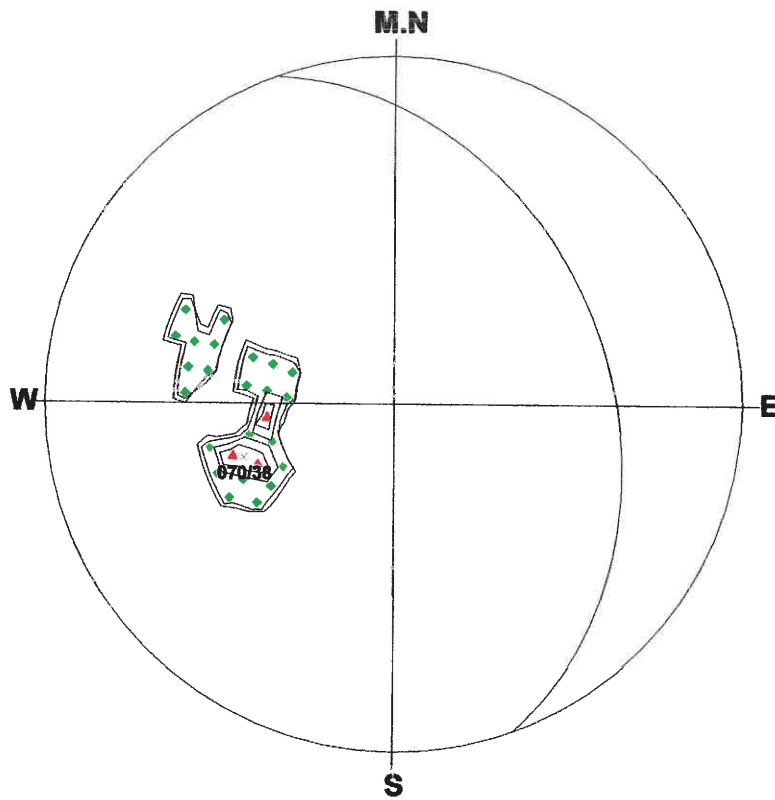

Number of Data : 4

<Legend> Sym. (%)

- ▲ : 50**
- ▼ : 40 - 50**
- : 30 - 40**
- ◆ : 20 - 30**
- : 10 - 20**
- ⊕ : 0 - 10**

Contour Value (%)

- Contour 1 : 0**
- Contour 2 : 10**
- Contour 3 : 20**
- Contour 4 : 30**
- Contour 5 : 40**
- Contour 6 : 50**

Schmidt (L.H)

Depth : 1.093 - 14.719 m

Aperture : 0.0 - 50.0 mm

C-47.STR

<<JOINT>>

***** % Diagram *****

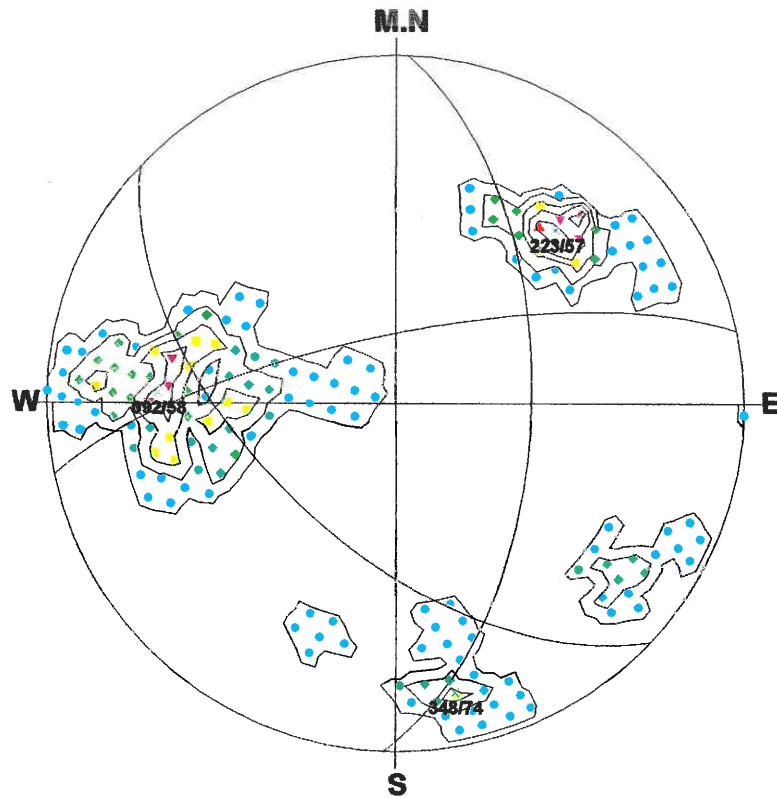

Number of Data : 33

<Legend> Sym. (%)

- ▲ : 15
- ▼ : 12 - 15
- : 9 - 12
- ◆ : 6 - 9
- : 3 - 6
- ⊕ : 0 - 3

Contour Value (%)

- Contour 1 : 0
- Contour 2 : 3
- Contour 3 : 6
- Contour 4 : 9
- Contour 5 : 12
- Contour 6 : 15

Schmidt (L.H)

Depth : 1.093 - 14.719 m

Aperture : 0.0 - 50.0 mm

C-47.STR
<<PARTING>>

******* % Diagram *******

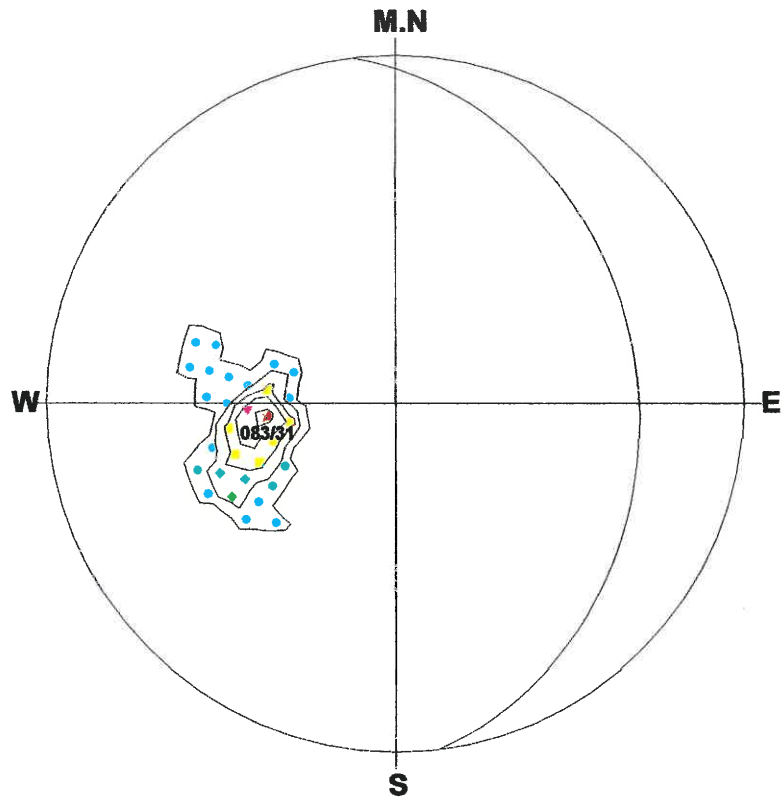

Number of Data : 8

<Legend> Sym. (%)

- ▲ : 62**
- ▼ : 50 - 62**
- : 37 - 50**
- ◆ : 25 - 37**
- : 12 - 25**
- ⊕ : 0 - 12**

Contour Value (%)

- Contour 1 : 0**
- Contour 2 : 12**
- Contour 3 : 25**
- Contour 4 : 37**
- Contour 5 : 50**
- Contour 6 : 62**

Schmidt (L.H)

Depth : 1.093 - 14.719 m

Aperture : 0.0 - 50.0 mm

C-47.STR

<<SHEAR ZONE>>

******* % Diagram *******

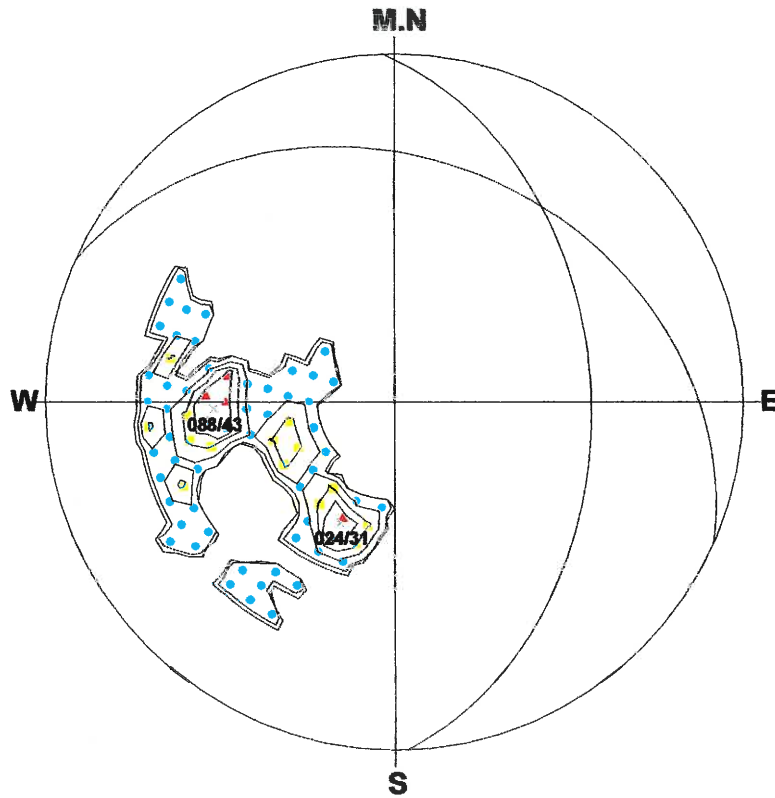

Number of Data : 14

<Legend> Sym. (%)

- ▲ : 21**
- ▼ : 17 - 21**
- : 12 - 17**
- ◆ : 8 - 12**
- : 4 - 8**
- ⊕ : 0 - 4**

Contour Value (%)

- Contour 1 : 0**
- Contour 2 : 4**
- Contour 3 : 8**
- Contour 4 : 12**
- Contour 5 : 17**
- Contour 6 : 21**

Schmidt (L.H)

Depth : 1.093 - 14.719 m

Aperture : 0.0 - 50.0 mm

C-47.STR
<<FOLIATION>>

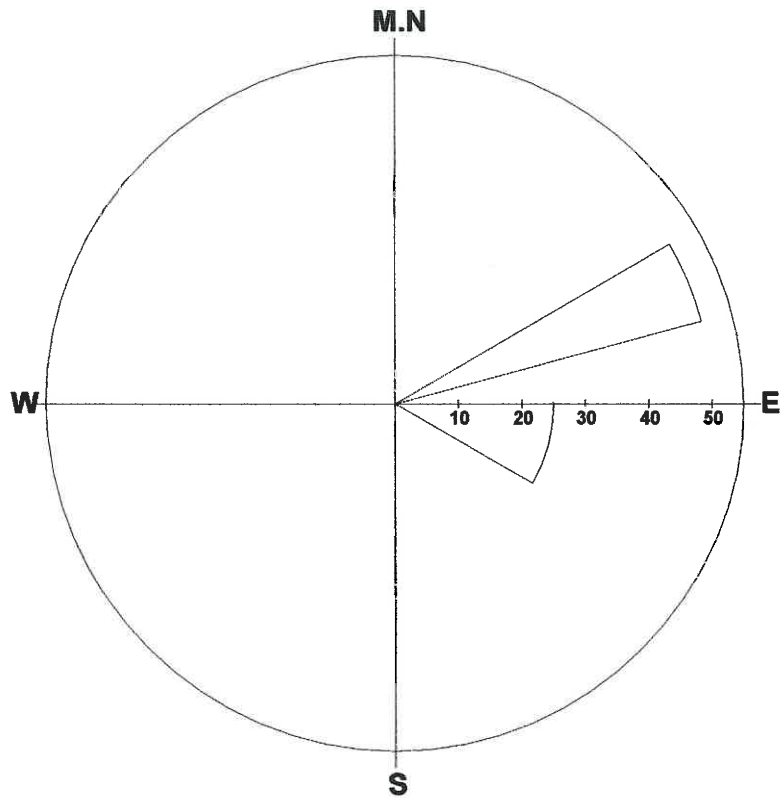

Number of Data : 4/60

Max : 50.0%

Grouping Angle : 15 deg

Dir	%	Dir	%	Dir	%
0-	0	135-	0	270-	0
15-	0	150-	0	285-	0
30-	0	165-	0	300-	0
45-	0	180-	0	315-	0
60-	50	195-	0	330-	0
75-	0	210-	0	345-	0
90-	25	225-	0		
105-	25	240-	0		
120-	0	255-	0		

Depth : 1.093 - 14.719 m

Aperture : 0.0 - 50.0 mm

C-47.STR
<<JOINT>>

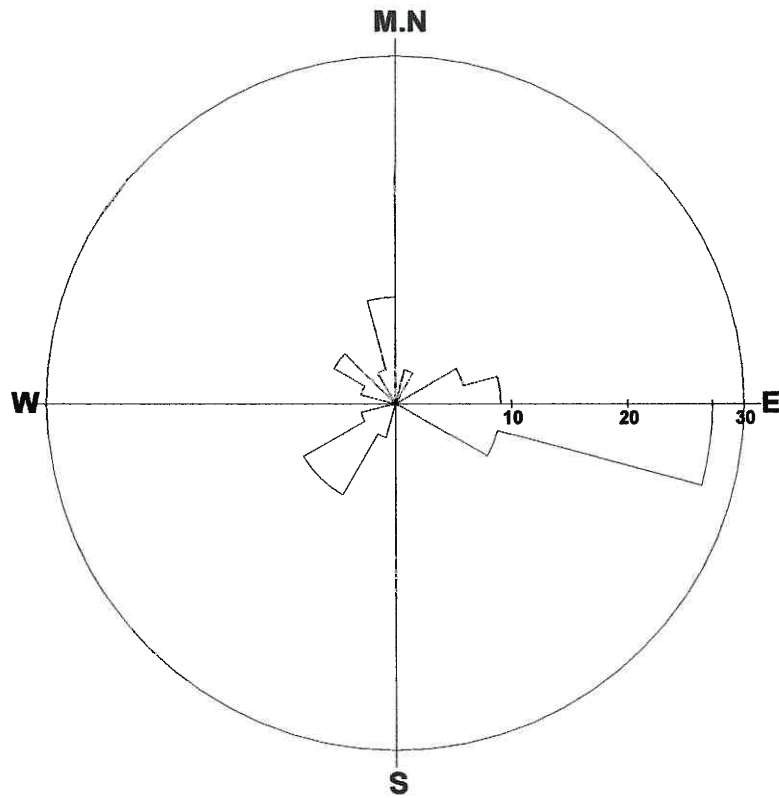

Number of Data : 33/60

Max : 27.3%

Grouping Angle : 15 deg

Dir	%	Dir	%	Dir	%
0-	0	135-	0	270-	0
15-	3	150-	0	285-	3
30-	0	165-	0	300-	6
45-	0	180-	0	315-	0
60-	6	195-	3	330-	3
75-	9	210-	9	345-	9
90-	27	225-	9		
105-	9	240-	3		
120-	0	255-	0		

Depth : 1.093 - 14.719 m

Aperture : 0.0 - 50.0 mm

C-47.STR
<<PARTING>>

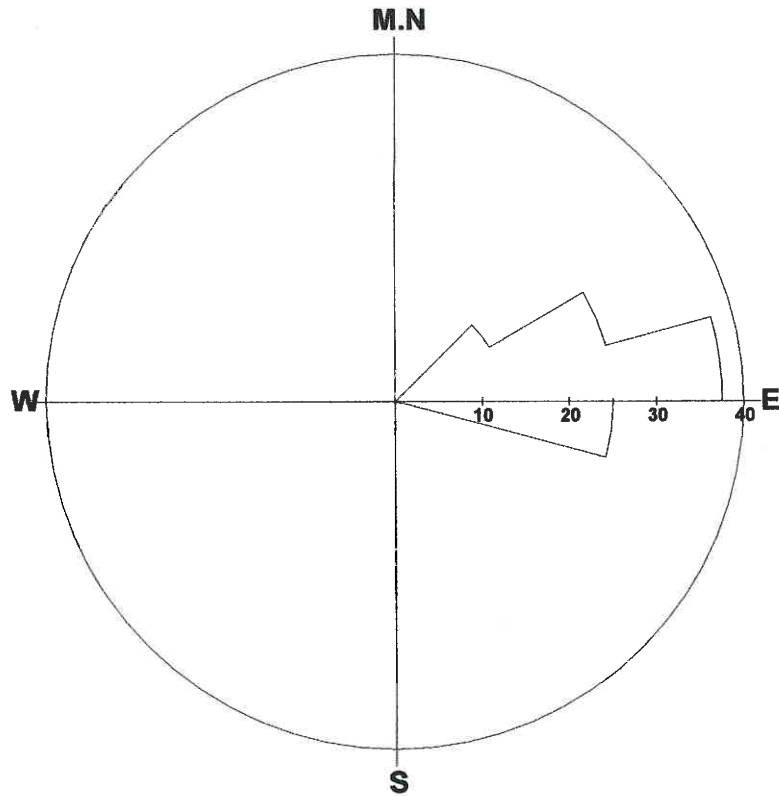

Number of Data : 8/60

Max : 37.5%

Grouping Angle : 15 deg

Dir	%	Dir	%	Dir	%
0-	0	135-	0	270-	0
15-	0	150-	0	285-	0
30-	0	165-	0	300-	0
45-	13	180-	0	315-	0
60-	25	195-	0	330-	0
75-	38	210-	0	345-	0
90-	25	225-	0		
105-	0	240-	0		
120-	0	255-	0		

Depth : 1.093 - 14.719 m

Aperture : 0.0 - 50.0 mm

C-47.STR
<<FAULT>>

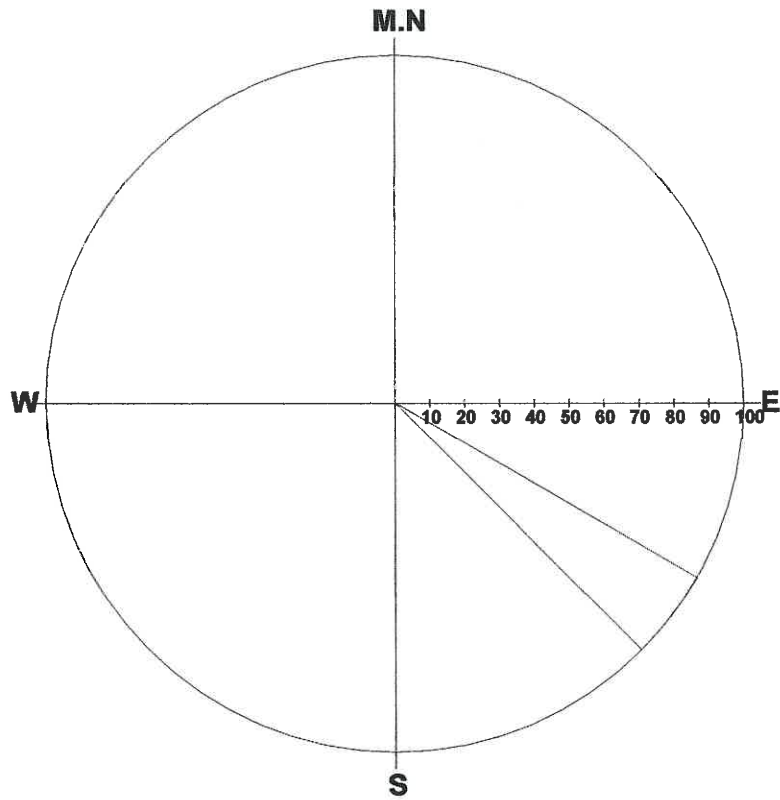

Number of Data : 1/60

Max : 100.0%

Grouping Angle : 15 deg

Dir	%	Dir	%	Dir	%
0-	0	135-	0	270-	0
15-	0	150-	0	285-	0
30-	0	165-	0	300-	0
45-	0	180-	0	315-	0
60-	0	195-	0	330-	0
75-	0	210-	0	345-	0
90-	0	225-	0		
105-	0	240-	0		
120-	100	255-	0		

Depth : 1.093 - 14.719 m

Aperture : 0.0 - 50.0 mm

C-47.STR
<<SHEAR ZONE>>

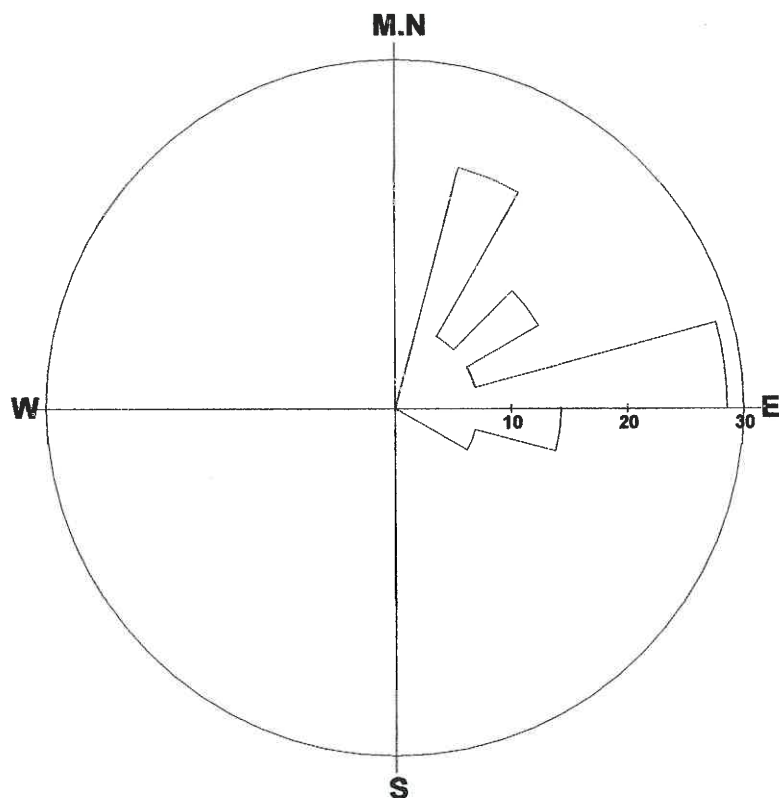

Number of Data : 14/60

Max : 28.6%

Grouping Angle : 15 deg

Dir	%	Dir	%	Dir	%
0-	0	135-	0	270-	0
15-	21	150-	0	285-	0
30-	7	165-	0	300-	0
45-	14	180-	0	315-	0
60-	7	195-	0	330-	0
75-	29	210-	0	345-	0
90-	14	225-	0		
105-	7	240-	0		
120-	0	255-	0		

Depth : 1.093 - 14.719 m

Aperture : 0.0 - 50.0 mm

Title: C-47.STR
 Comment: JOINT
 Depth: 1.093 - 14.719 m
 Aperture: 0.0 - 50.0 mm

Sort: 1/7
 Form: 5/5
 Condition: 11/11
 Remark: 9/9

2011/ 8/ 30
 Elevation: 0.000m
 Water Level: 10.790m

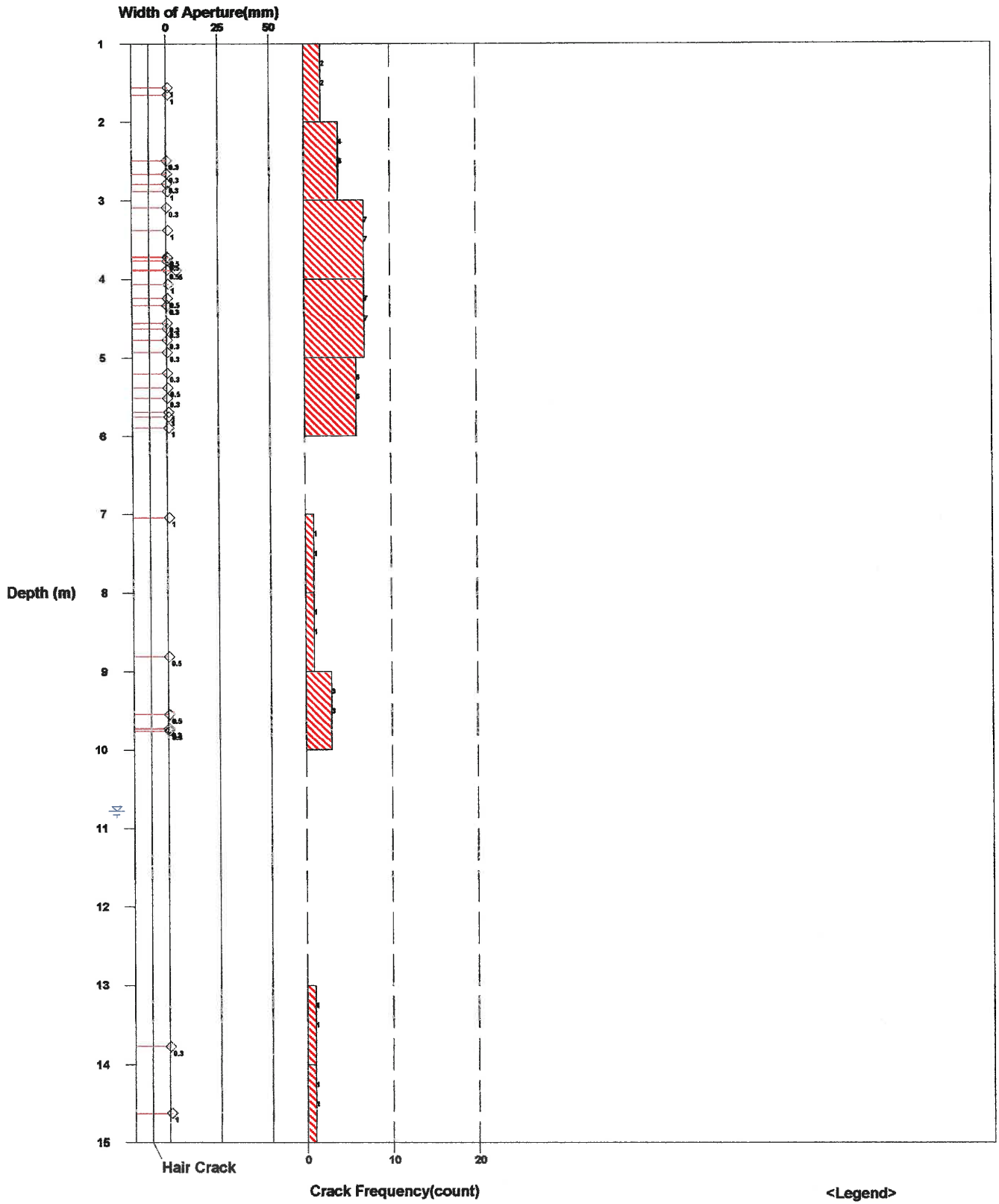

Fig. Rock Mass Condition Graph

- All Crack Frequency
- Open Crack Frequency
- Water Level

Title: C-47.STR
 Comment: PARTING
 Depth: 1.093 - 14.719 m
 Aperture: 0.0 - 50.0 mm

Sort: 1/ 7
 Form: 5/ 5
 Condition: 11/11
 Remark: 9/ 9

2011/ 8/ 30
 Elevation: 0.000m
 Water Level: 10.790m

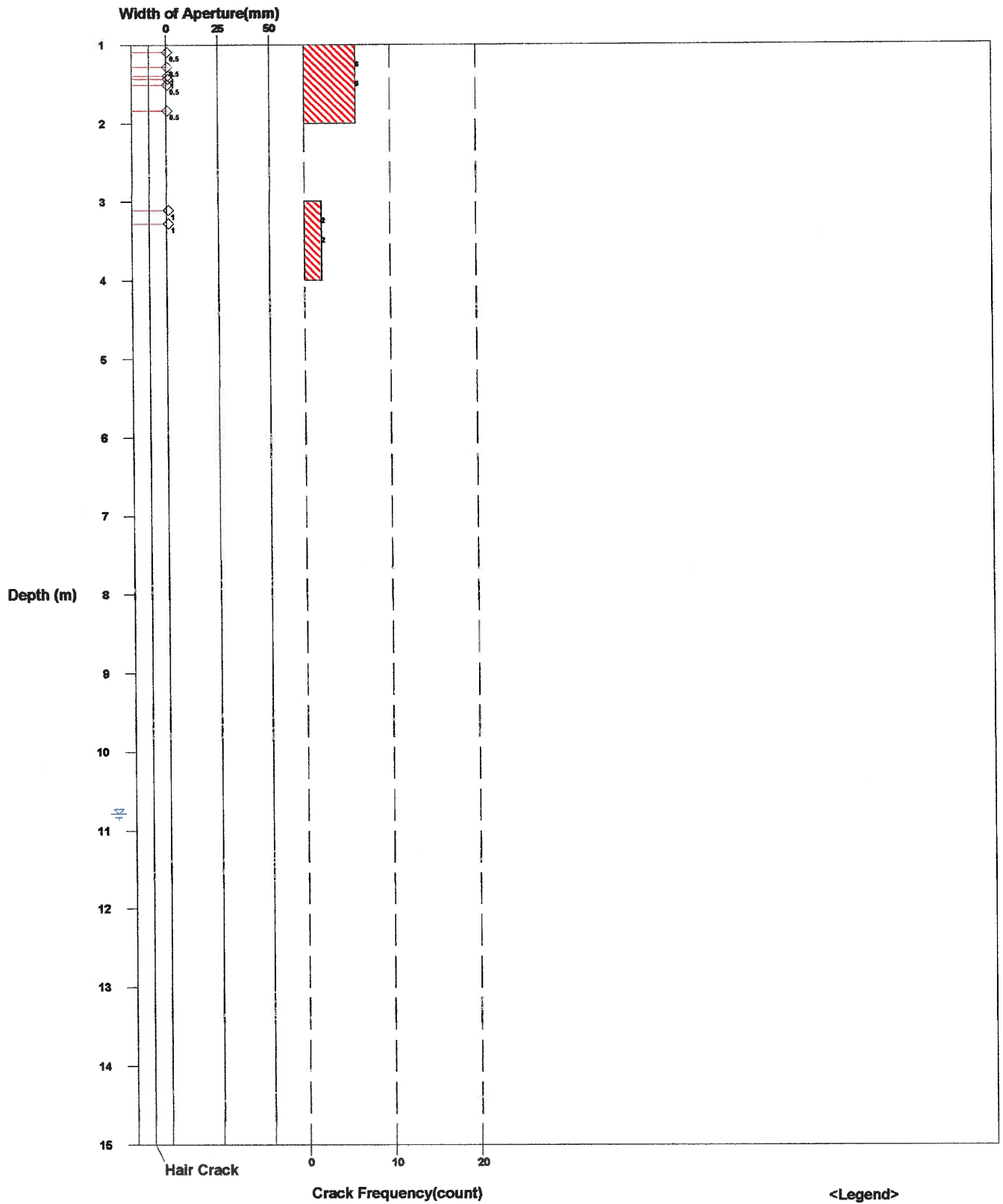

Fig. Rock Mass Condition Graph

- All Crack Frequency
- Open Crack Frequency
- Water Level

Title: C-47.STR
 Comment: FAULT
 Depth: 1.093 - 14.719 m
 Aperture: 0.0 - 50.0 mm

Sort: 1/7
 Form: 5/5
 Condition: 11/11
 Remark: 9/9

2011/ 8/30
 Elevation: 0.000m
 Water Level: 10.790m

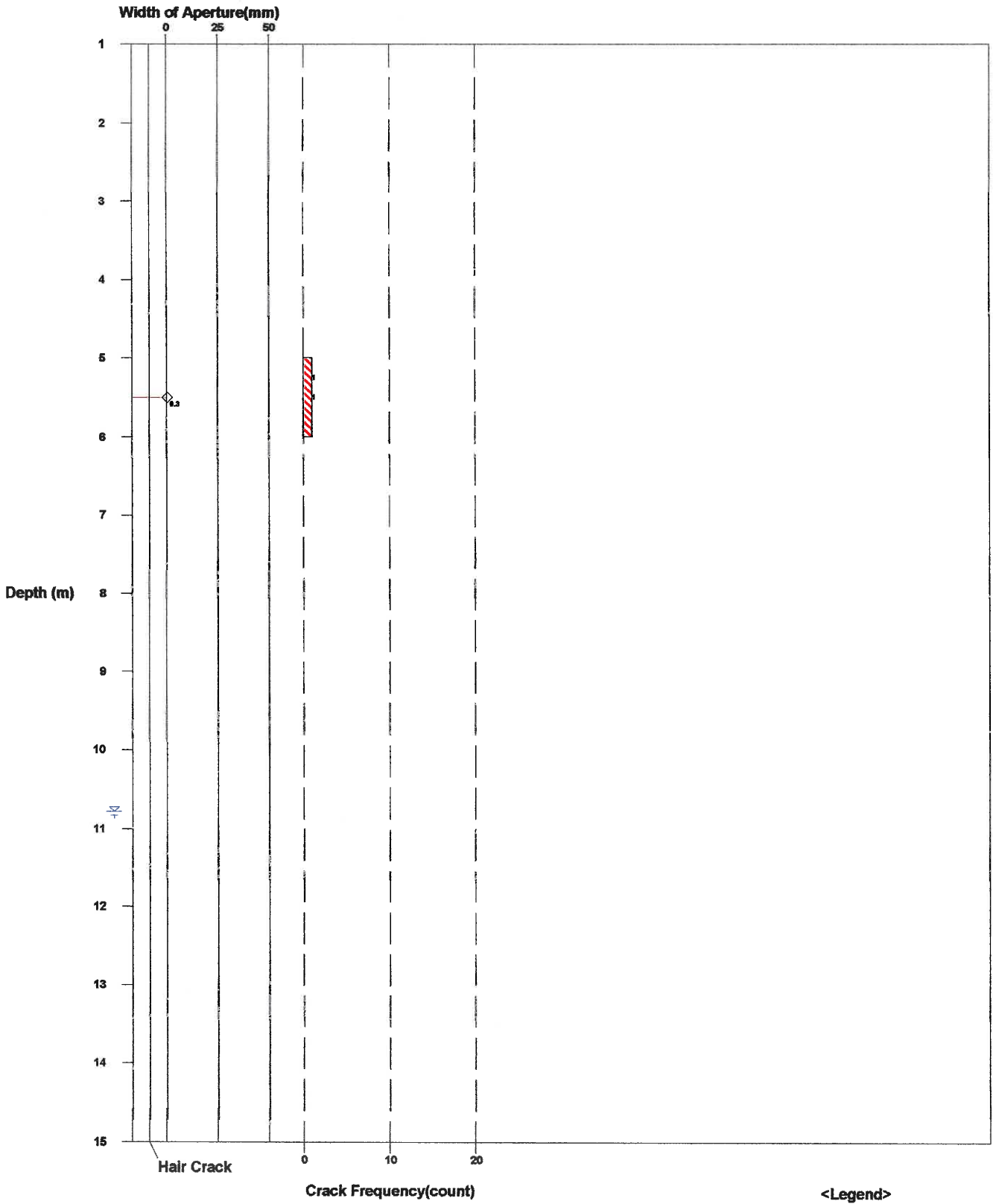

Fig. Rock Mass Condition Graph

-  All Crack Frequency
-  Open Crack Frequency
-  Water Level

Title: C-47.STR
 Comment: SHEAR ZONE
 Depth: 1.093 - 14.719 m
 Aperture: 0.0 - 50.0 mm

Sort: 1/7
 Form: 5/5
 Condition: 11/11
 Remark: 9/9

2011/ 8/30
 Elevation: 0.000m
 Water Level: 10.790m

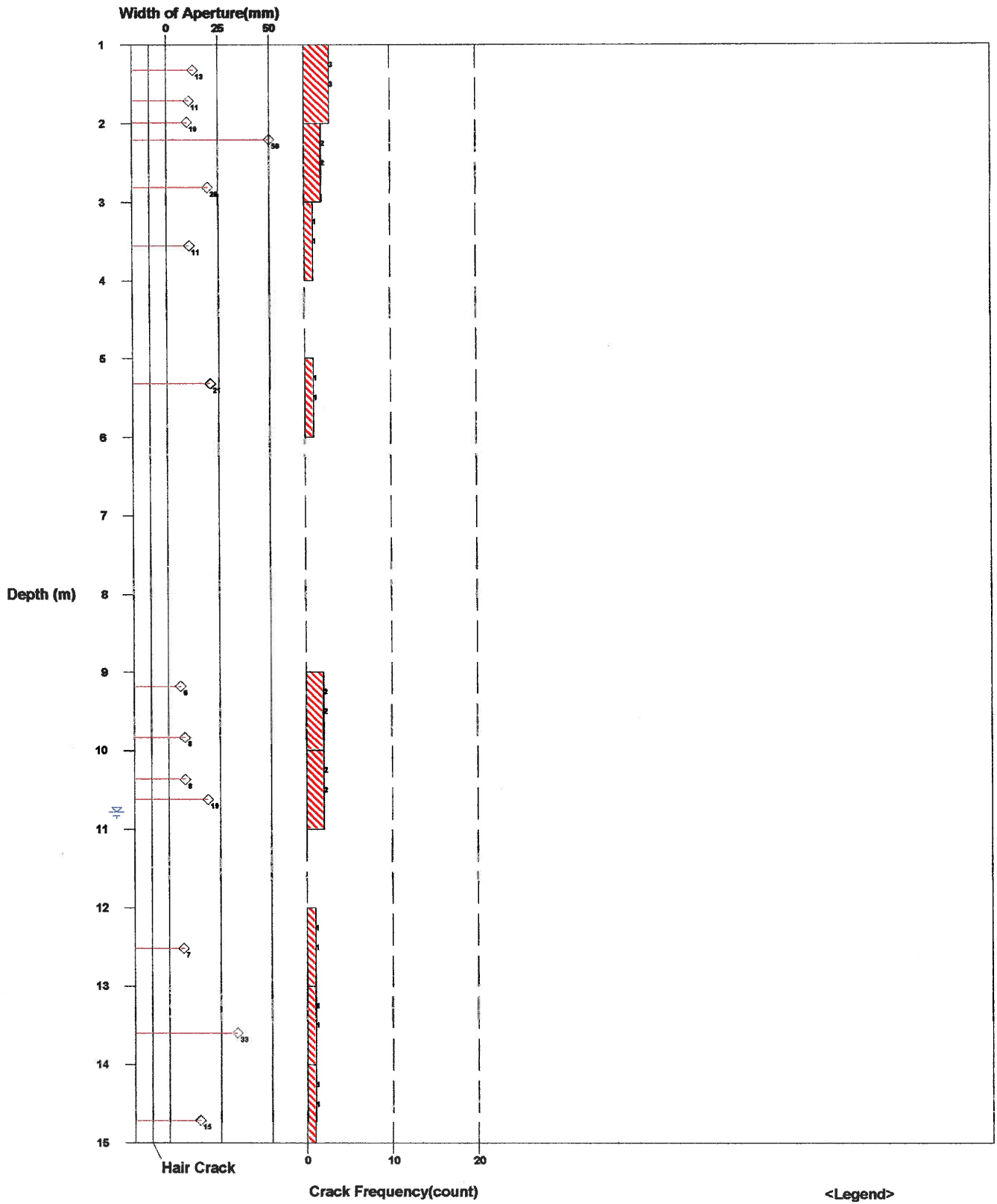
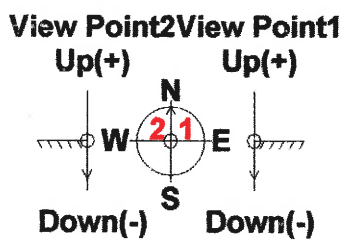
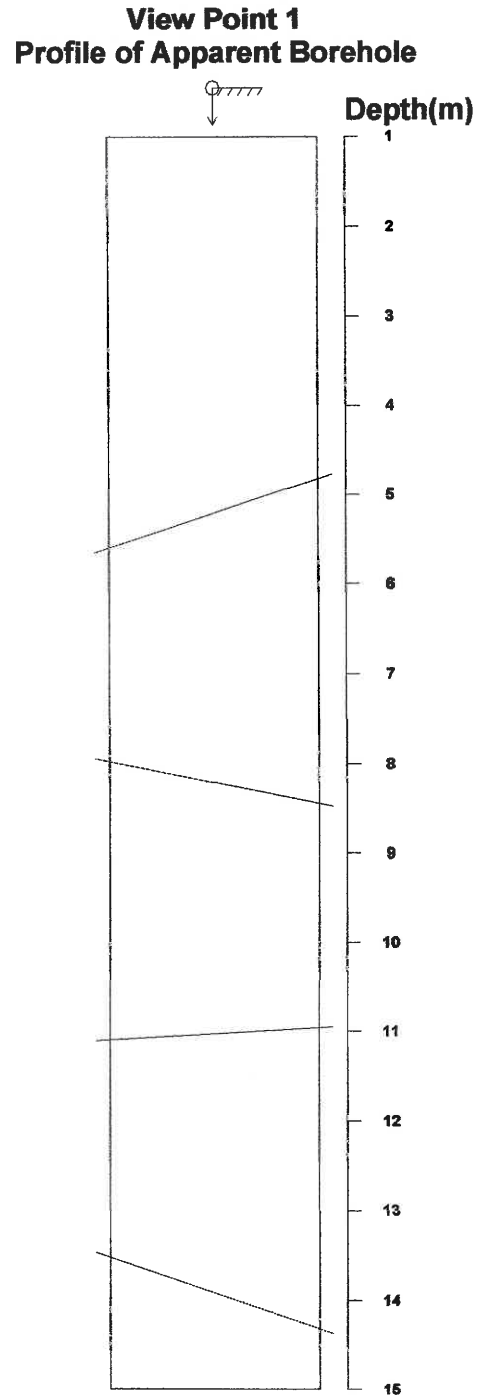
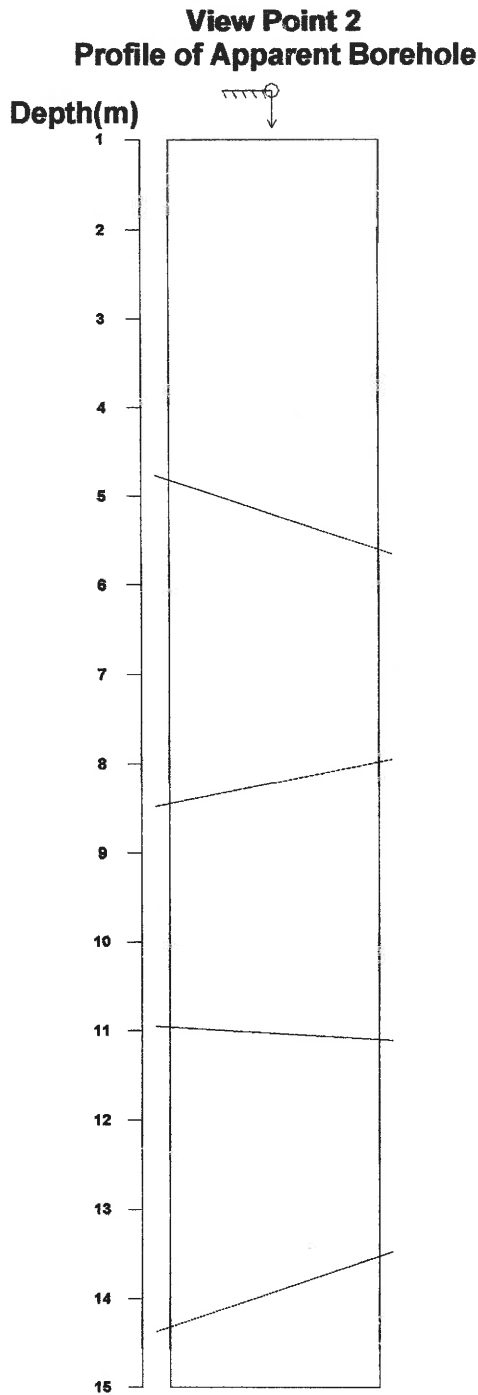

Fig. Rock Mass Condition Graph

- All Crack Frequency
- Open Crack Frequency
- Water Level

Title: C-47.STR
 Comment: FOLIATION
 Depth: 1.093 - 14.719 m
 Aperture: 0.0 - 50.0 mm

Sort: 1/7
 Form: 5/5
 Condition: 11/11
 Remark: 9/9



Direction: 0 deg
 Inclination: Vertical(Down)

<Legend>
 Entrance G.L.
 Bottom Bottom

Fig. Apparent Dip

Title: C-47.STR
 Comment: JOINT
 Depth: 1.093 - 14.719 m
 Aperture: 0.0 - 50.0 mm

Sort: 1/7
 Form: 5/5
 Condition: 11/11
 Remark: 9/9

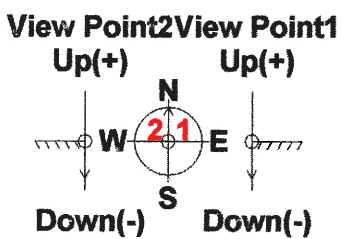
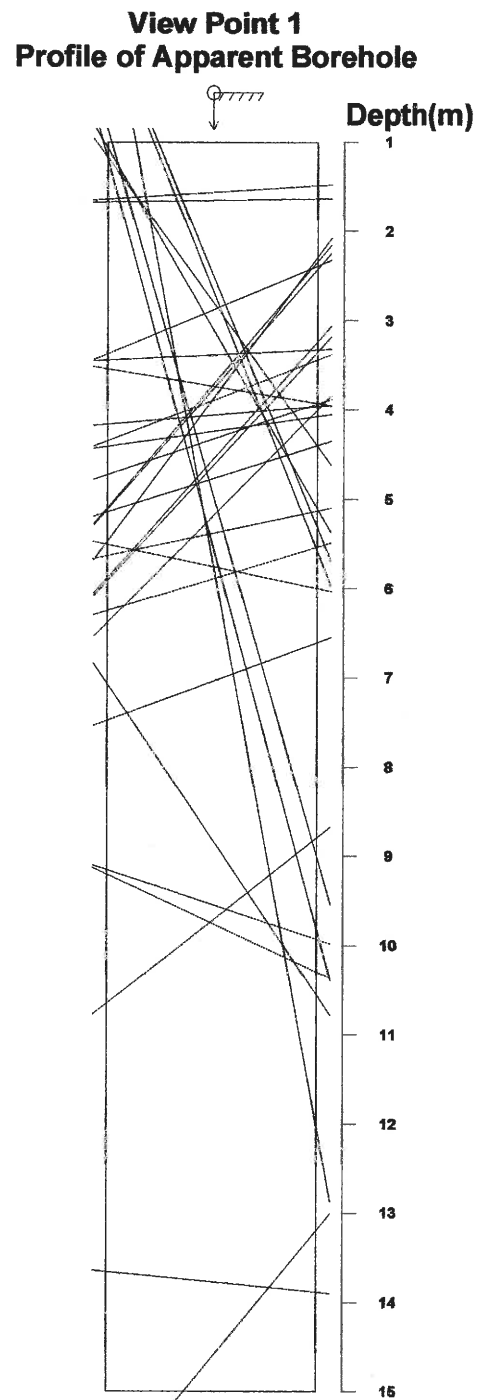
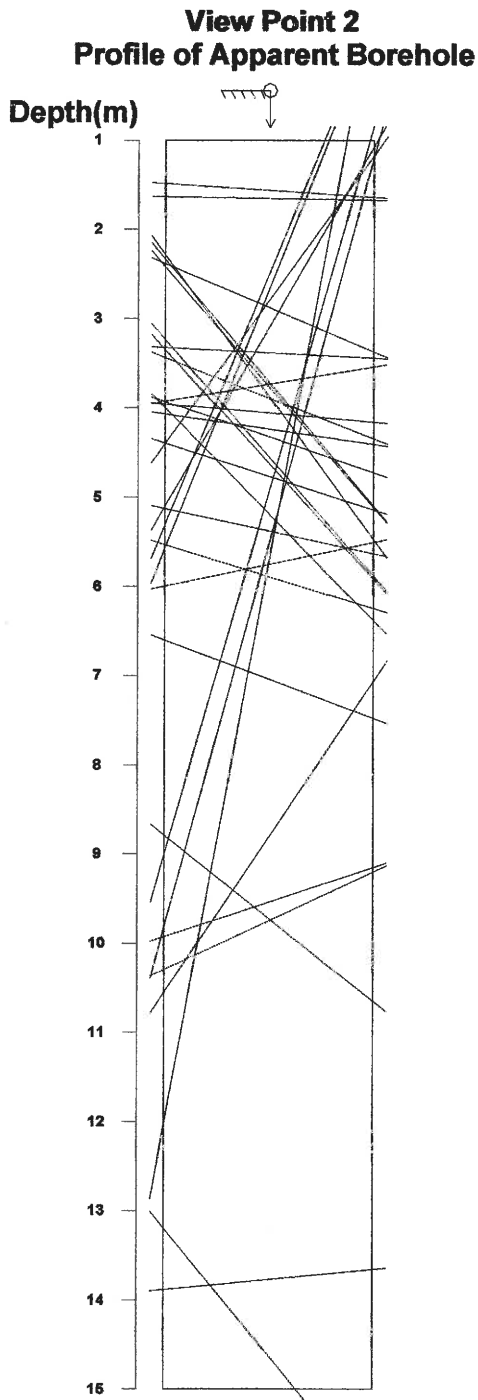

Direction: 0 deg
 Inclination: Vertical(Down)

<Legend>
 Entrance G.L.
 Bottom

Fig. Apparent Dip

Title: C-47.STR
 Comment: PARTING
 Depth: 1.093 - 14.719 m
 Aperture: 0.0 - 50.0 mm

Sort: 1/7
 Form: 5/5
 Condition: 11/11
 Remark: 9/9

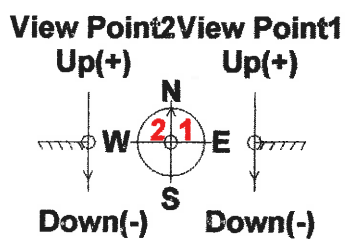
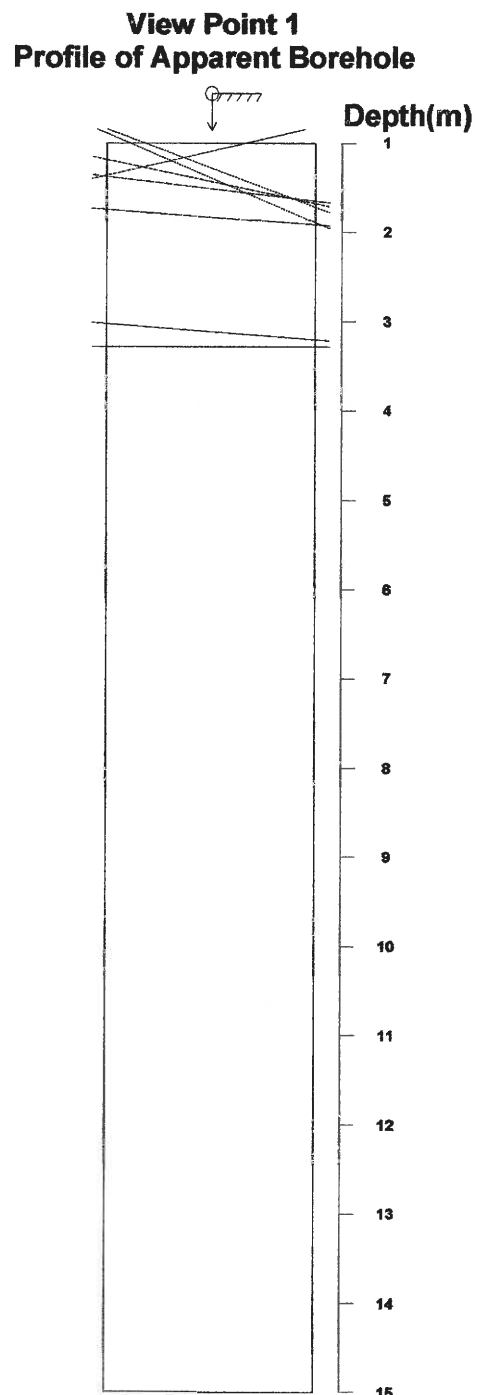
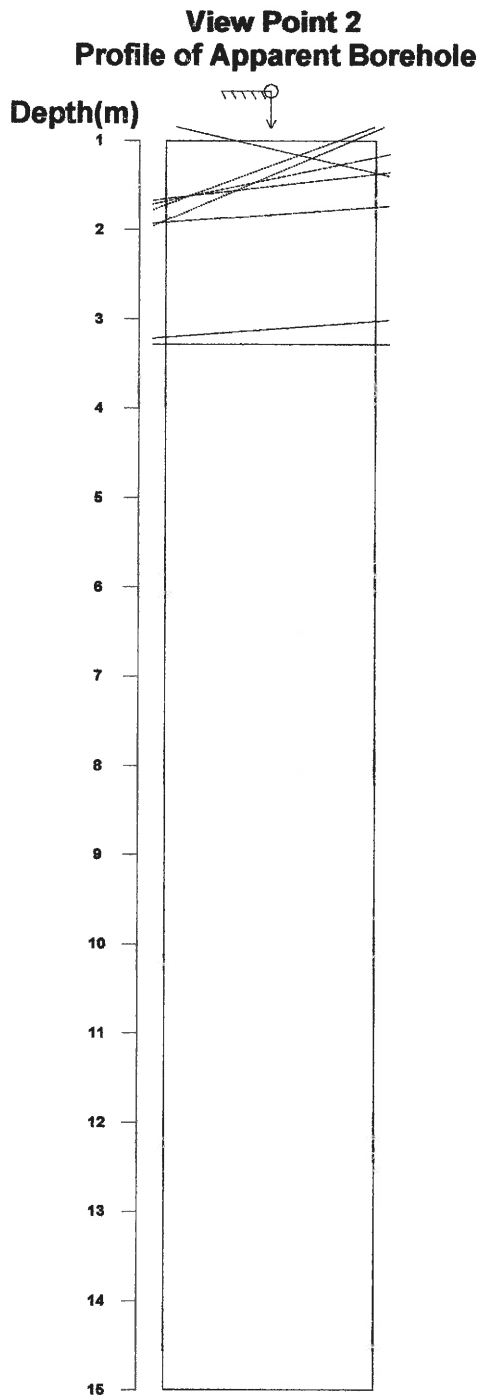

Direction: 0 deg
 Inclination: Vertical(Down)

<Legend>
 Entrance G.L.
 Bottom

Fig. Apparent Dip

Title: C-47.STR
 Comment: FAULT
 Depth: 1.093 - 14.719 m
 Aperture: 0.0 - 50.0 mm

Sort: 1/7
 Form: 5/5
 Condition: 11/11
 Remark: 9/9

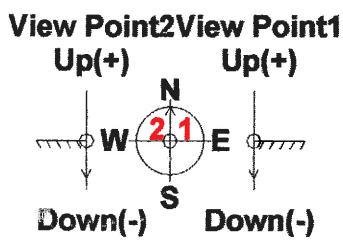
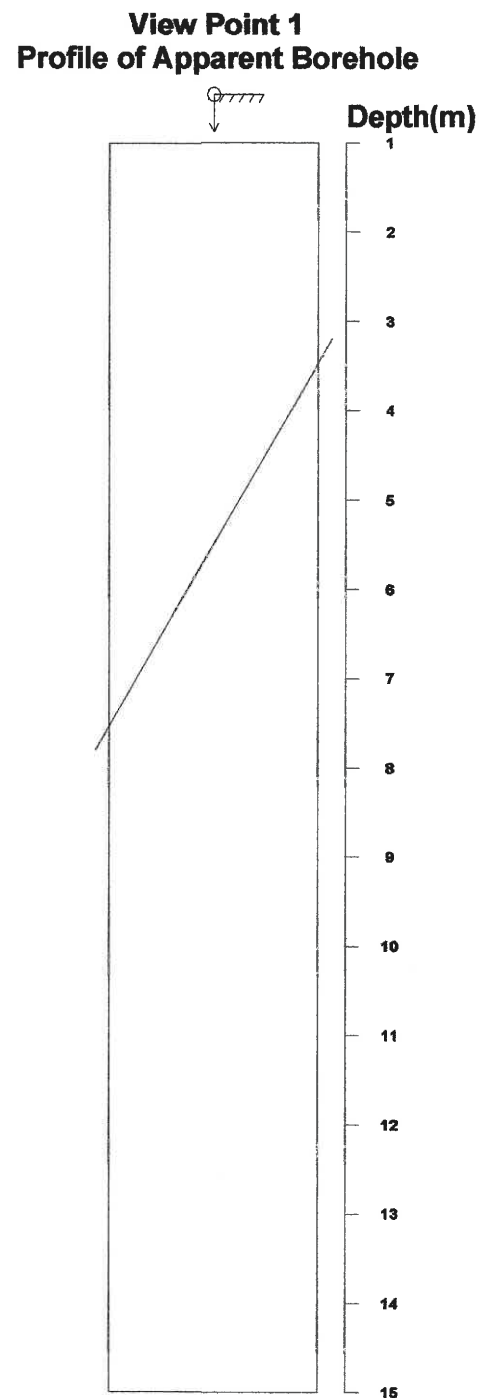
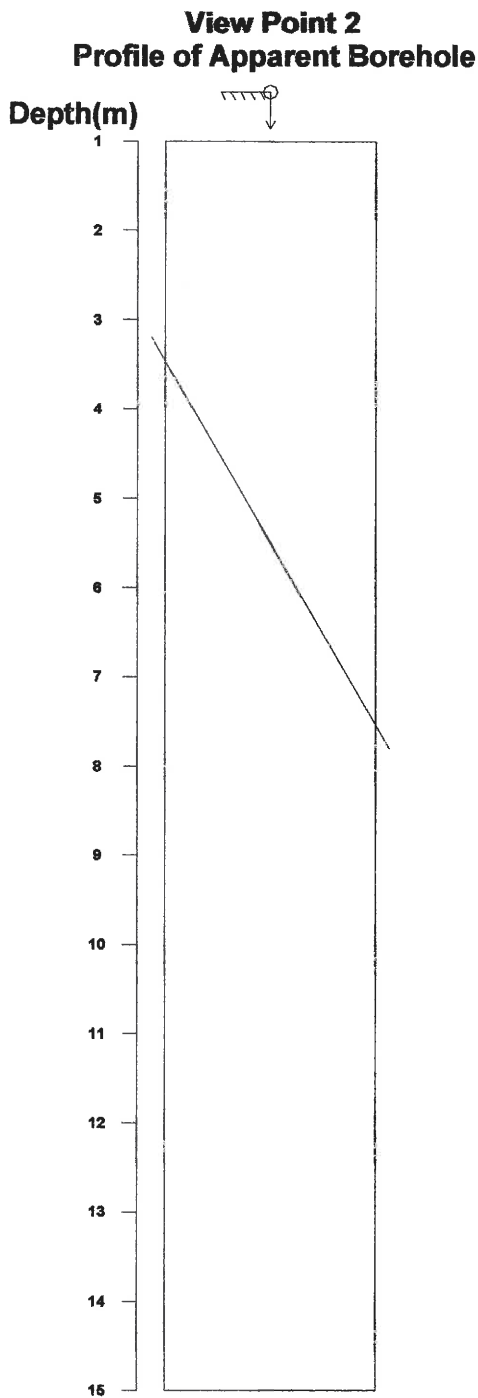

Direction: 0 deg
 Inclination: Vertical(Down)

<Legend>
 Entrance G.L.
 Bottom Bottom

Fig. Apparent Dip

Title: C-47.STR
 Comment: SHEAR ZONE
 Depth: 1.093 - 14.719 m
 Aperture: 0.0 - 50.0 mm

Sort: 1/7
 Form: 5/5
 Condition: 11/11
 Remark: 9/9

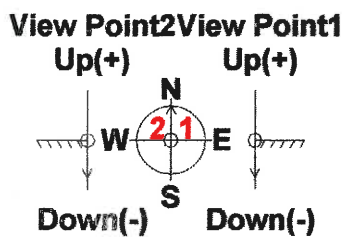
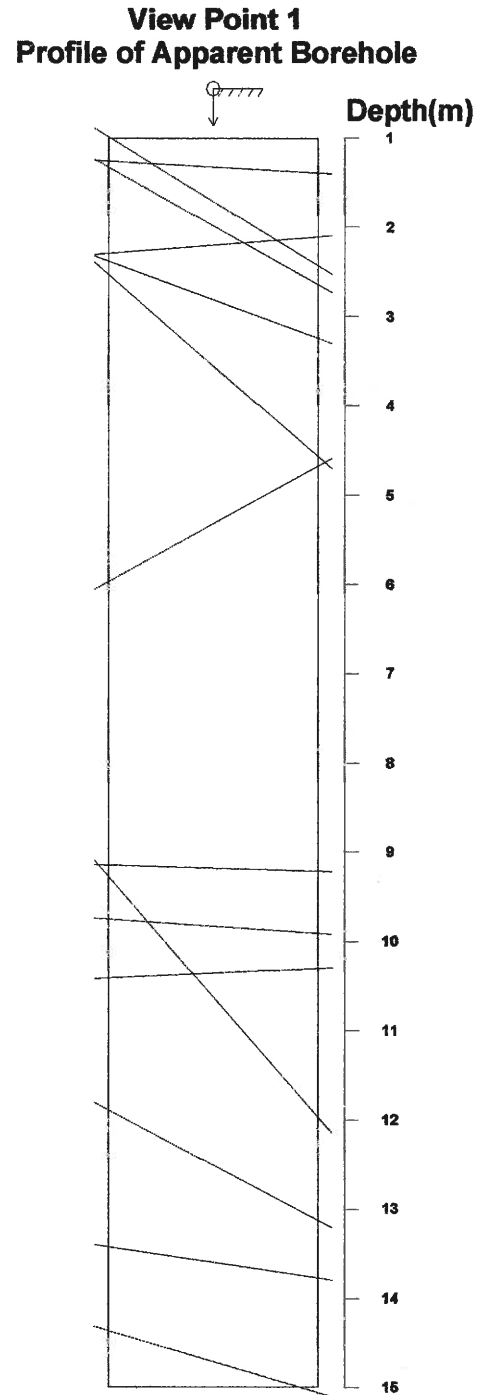
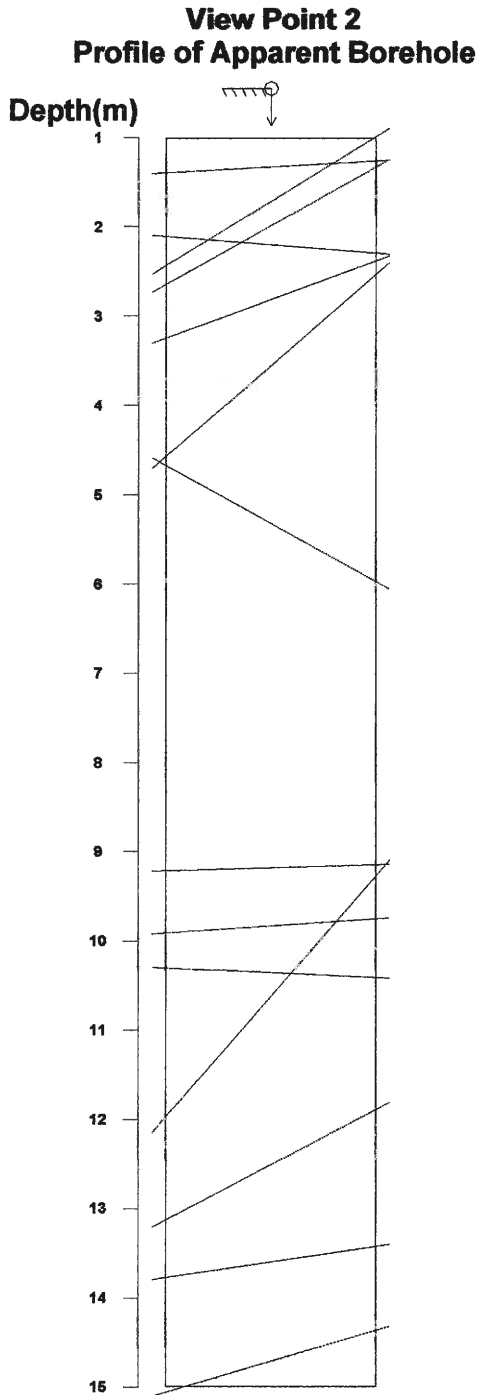

Direction: 0 deg
 Inclination: Vertical(Down)

<Legend>
 Entrance G.L.
 Bottom Bottom

Fig. Apparent Dip