

COPYRIGHT NOTICE

This geotechnical log and its associated data (the Document) is licensed by the Queensland Department of Transport and Main Roads under the [Creative Commons Attribution 4.0 Licence](#) (CC BY 4.0). When reusing the Document, in whole or in part, please attribute the Department as follows: "*(c) State of Queensland (Department of Transport and Main Roads) 2019, licensed under the CC BY 4.0 Licence*". This licence does not apply to the Queensland Government logo or trademarks.

LIMITATION OF LIABILITY

The CC BY 4.0 Licence contains a comprehensive Disclaimer of Warranties and Limitation of Liability. In addition, please note that this Document was prepared for Departmental use only. Reuse of the Document by anyone for any other purpose could result in error and/or loss. You should obtain professional advice before making decisions based on the contents of the Document.

When reproducing any part of this Document, you must also reproduce this limitation of liability notice in addition to the italicised attribution statement above.

Retrieved from the Queensland Geotechnical Database <http://qgd.org.au/>



**Queensland
Government**

**GEOTECHNICAL
BOREHOLE LOG**

FOR GEOTECHNICAL TERMS AND
SYMBOLS REFER FORM F:GEOT 017/8-2014

BOREHOLE No **BH13**

Sheet 1 of 1

REFERENCE No **H12201**

PROJECT	Veloway 1 Stage E: Birdwood to Gaza Road				
LOCATION	Bridge over Marshall Rd and Bapaume Rd.		COORDINATES 505571.0 E; 6955106.7 N		
PROJECT No	FG6253	SURFACE RL	24.40m	PLUNGE	90°
				DATE STARTED	17/06/2015
				GRID DATUM	MGA94 Zone 56
JOB No	201/C001/4	HEIGHT DATUM	AHD	BEARING	°
				DATE COMPLETED	17/06/2015
				DRILLER	North Coast Drilling

DEPTH (m)	R.L. (m)	AUGER CASING WASH BORING CORE DRILLING	RQD (%) CORE REC %	SAMPLE	MATERIAL DESCRIPTION	LITHOLOGY	USCS WEATHERING	INTACT STRENGTH	DEFECT SPACING	ADDITIONAL DATA AND TEST RESULTS	SAMPLES TESTS		
												EH	VH
23.60					Silty CLAY (Residual) Brown mottled yellow brown, moist, soft to firm. Trace fine sand and gravel.	(CI)							
23.20					Clayey SILT (Residual) Mottled pale grey yellow, moist, stiff.	(ML)							
21.80					ARGILLITE (Dcf) XW: Recovered as pale grey to yellow brown, dry, hard, Clayey SILT with Gravel. Gravel is HW rock fragments.	XW				21, 30/145	SPT		
19.72			100 (18)		ARGILLITE (Dcf) MW: Grey to dark grey, mainly fine grained, weakly foliated, generally medium strength. Frequent Metagreywacke interbeds <200mm. Defects: -FP's : 50°-70° (2/m), Pl/Sm, TI, Cly Ct, some FeSt. -J's : 10°-30° (2-3/m), Pl/Ro, TI, Cly Vr, some FeSt	MW				2.60m-2.68m: Clay Seam, 80 3.14m-3.18m: BZ Clay Zone 4.20m-4.44m: Clay coated FP, 80	Is(50)=1.90 MPa Is(50)=0.76 MPa Is(50)=0.82 MPa Is(50)=0.60 MPa	D (3.00m) A (3.05m) A (4.20m) D (4.25m)	
18.80			100 (40)		ARGILLITE (Dcf) SW: Grey to dark grey, fine grained, weakly foliated, generally high strength. Some Metagreywacke interbeds <200mm. Defects: FP's: 70-80 (1/m), Pl/Sm, TI, Cly Vr or Ct. J's: 10-30, (2/m), Pl/Ro, TI, Cly Ct and FeSt.	SW					Is(50)=1.80 MPa Is(50)=1.50 MPa	D (5.40m) A (5.50m)	
			100		Borehole completed at 5.60m								

REMARKS: Dcf - Neranleigh Fernvale Beds. Soil samples taken from 0.0-0.5m for environmental testing.

LOGGED BY	REVIEWED BY
TJG	SF

CORE PHOTO LOG

DEPARTMENT OF TRANSPORT & MAIN ROADS
 Geotechnical Branch
 35 Butterfield Street, HERSTON Qld 4006
 Phone 07 3066 3336



Department of
 Transport and Main Roads

Project Name	Veloway (V1), Section E: Birdwood to Gaza Road		
Project No	FG6253	Date	17/06/15
Borehole No	BH13	TMR H No	12201
Location	Bridge over Marshall Rd and Bapaume Rd	Start Depth (m)	2.6
Detail		Finish Depth (m)	5.6
Chainage		Submitted By	J. Lopez
Remarks			

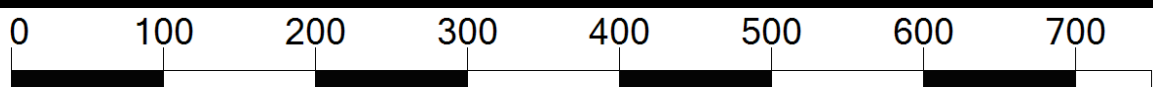
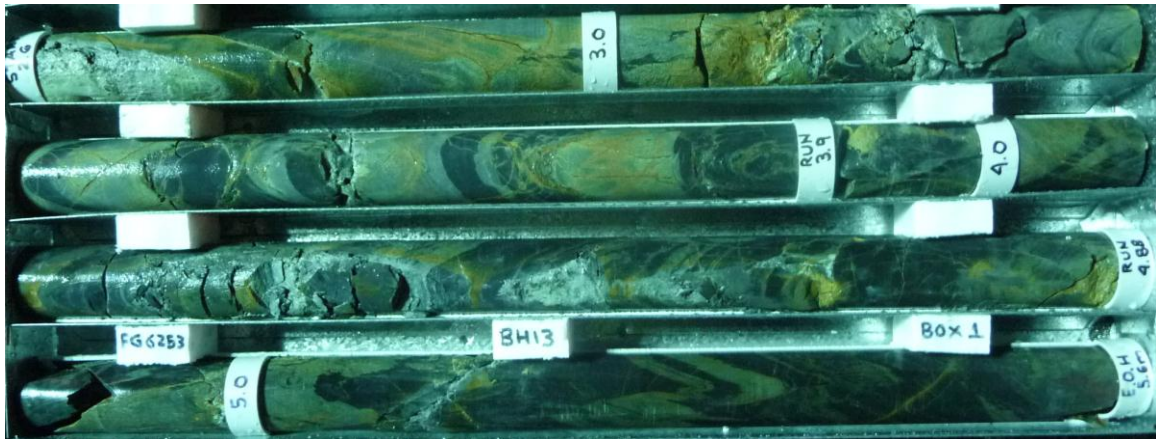

SCALE 1:5